

Southern California Sea Lion Blubber (Example)

Authors: Nathan G. Dodder and Eunha Hoh

Web Reference:

<http://OrgMassSpec.github.io>

Prepared: 2013-11-23 09:06:00

SpecLibExample version 0.5-11

OrgMassSpecR version 0.4

png version 0.1-6

R version 3.0.2 (2013-09-25)

Name: dichlorodiphenyltrichloroethane (DDT)

Sample: southern CA sea lion blubber

Instrument: GCxGC-TOF, electron impact, 70 eV

RT (s) (1D): 1452, RT (s) (2D): 0.92

Comment: Isomer unknown.

Elemental Formula: C₁₄H₉Cl₅

Source: anthropogenic

Class: DDT related

Identification: match to NIST 2008 library

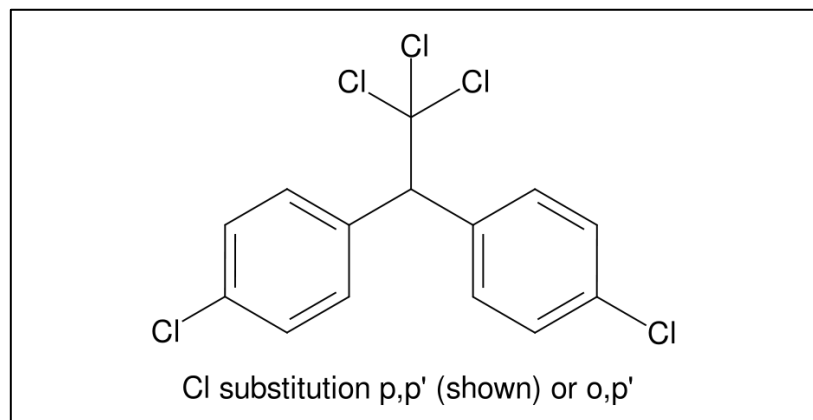
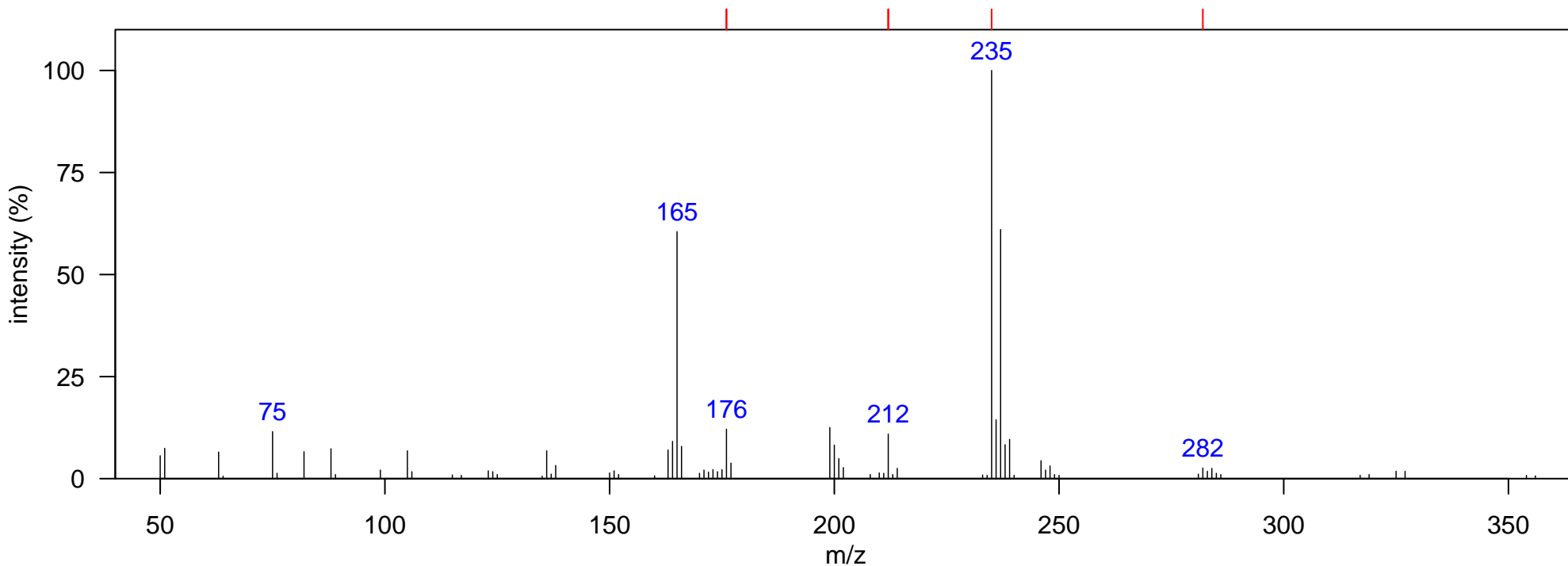

Name: dichlorodiphenyldichloroethylene (DDE)

Sample: southern CA sea lion blubber

Instrument: GCxGC-TOF, electron impact, 70 eV

RT (s) (1D): 1386, RT (s) (2D): 0.87

Comment: Possibly 3 isomers detected; one shown. There were problems deconvoluting the large DDE peak.

Elemental Formula: C₁₄H₈Cl₄

Source: anthropogenic

Class: DDT related

Identification: match to NIST 2008 library

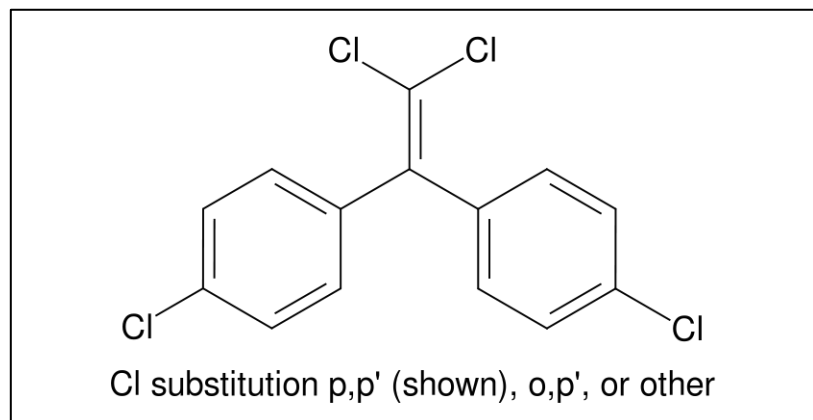
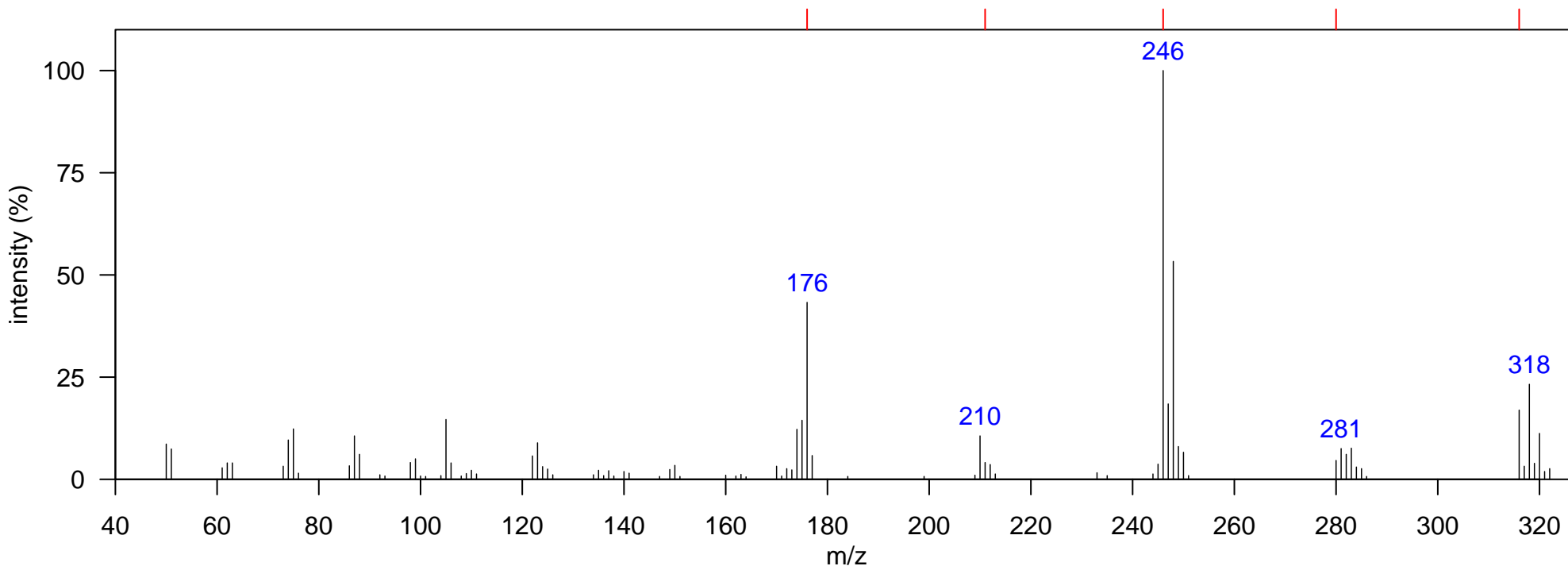

m/z	Identity
176	[M-4Cl] ⁺
211	[M-3Cl] ⁺
246	[M-2Cl] ⁺
280	[M-Cl] ⁺
316	M ⁺

Name: dichlorodiphenyldichloroethane (DDD) isomer 1

Sample: southern CA sea lion blubber

Instrument: GCxGC-TOF, electron impact, 70 eV

RT (s) (1D): 1410, RT (s) (2D): 0.91

Comment: Isomer unknown.

Elemental Formula: C₁₄H₁₀Cl₄

Source: anthropogenic

Class: DDT related

Identification: match to NIST 2008 library

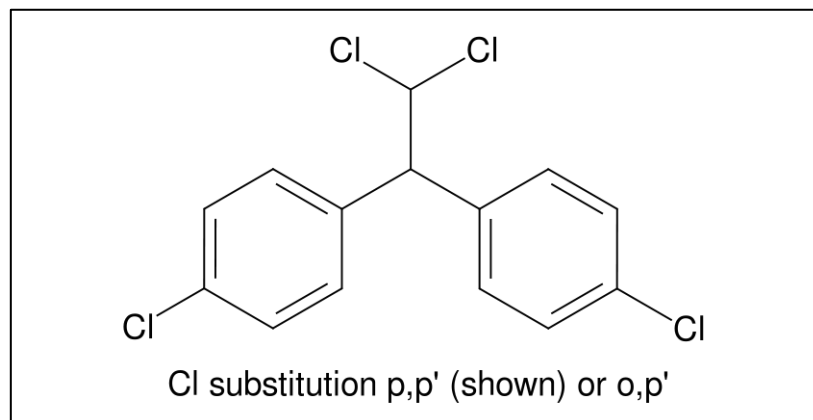
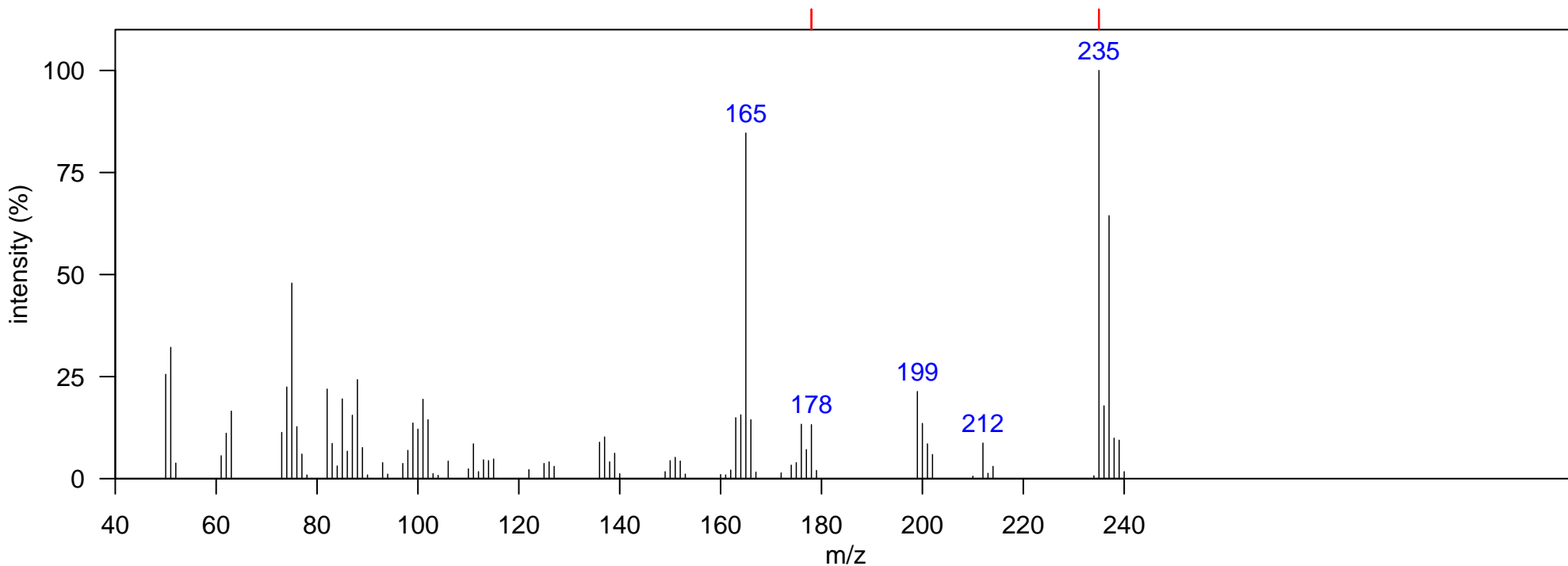

m/z	Identity
178	[M-4Cl] ⁺
235	[M-CHCl ₂] ⁺

Name: dichlorodiphenyldichloroethane (DDD) isomer 2

Sample: southern CA sea lion blubber

Instrument: GCxGC-TOF, electron impact, 70 eV

RT (s) (1D): 1413, RT (s) (2D): 0.93

Comment: Isomer unknown.

Elemental Formula: C₁₄H₁₀Cl₄

Source: anthropogenic

Class: DDT related

Identification: match to NIST 2008 library

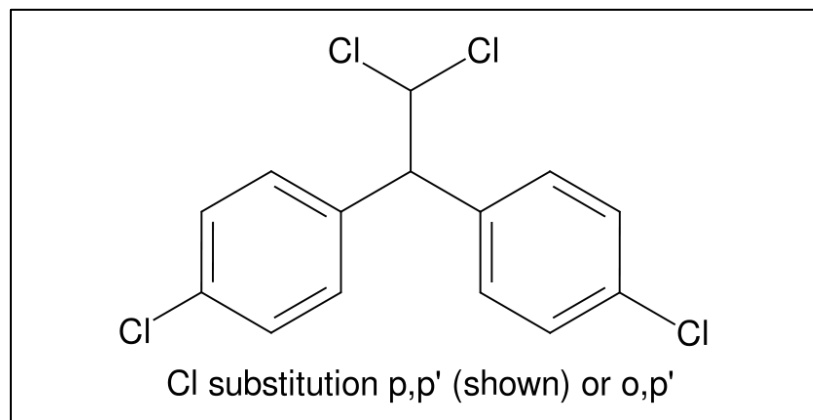
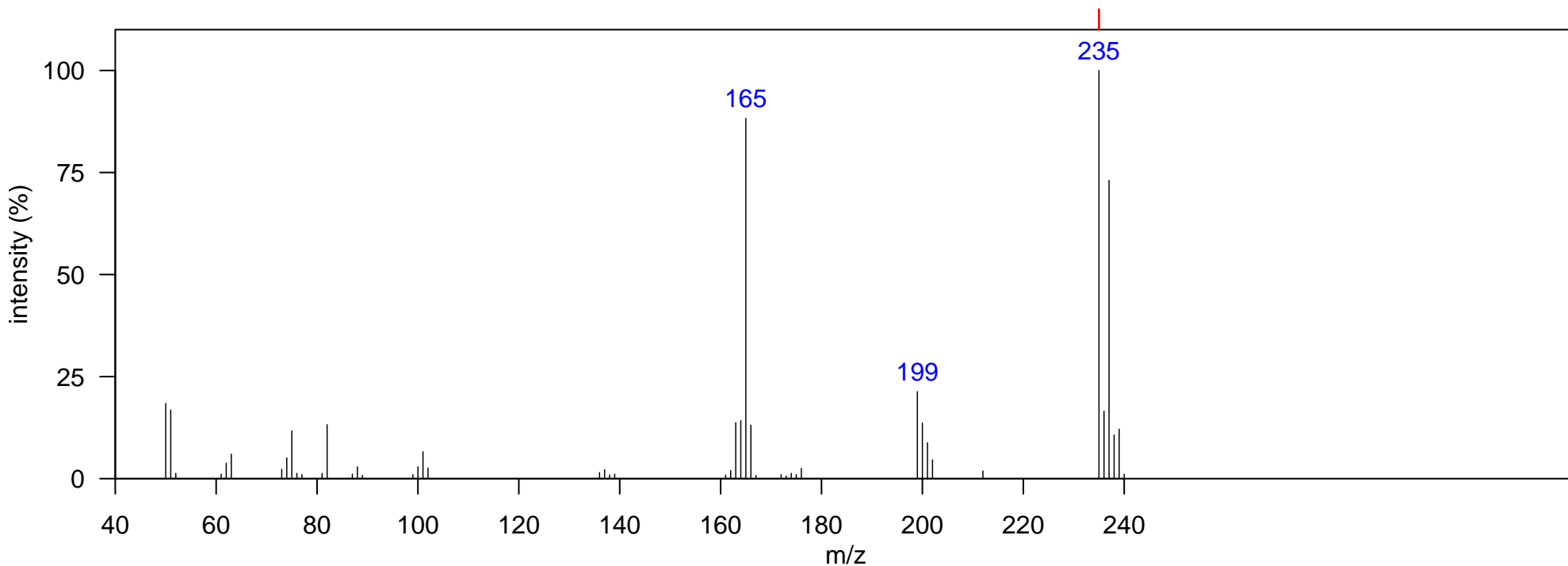

m/z	Identity
235	[M-CHCl ₂] ⁺

Name: 1-chloro-2,2-bis(chlorophenyl)ethene (DDMU) isomer 1

Sample: southern CA sea lion blubber

Instrument: GCxGC-TOF, electron impact, 70 eV

RT (s) (1D): 1257, RT (s) (2D): 0.86

Comment: Isomer unknown.

Elemental Formula: C₁₄H₉Cl₃

Source: anthropogenic

Class: DDT related

Identification: match to NIST 2008 library

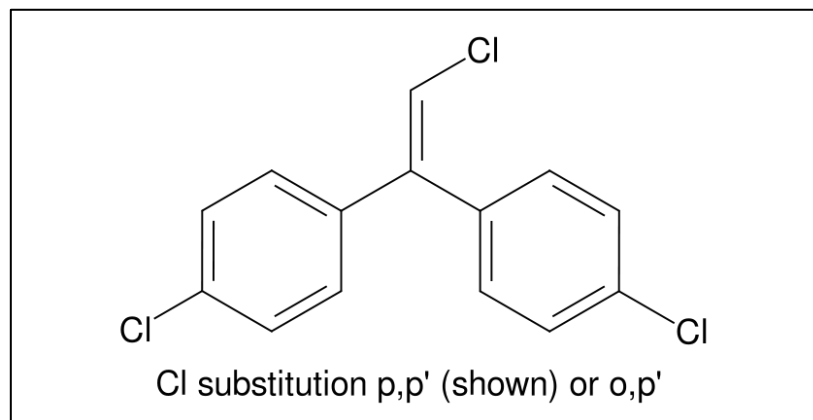
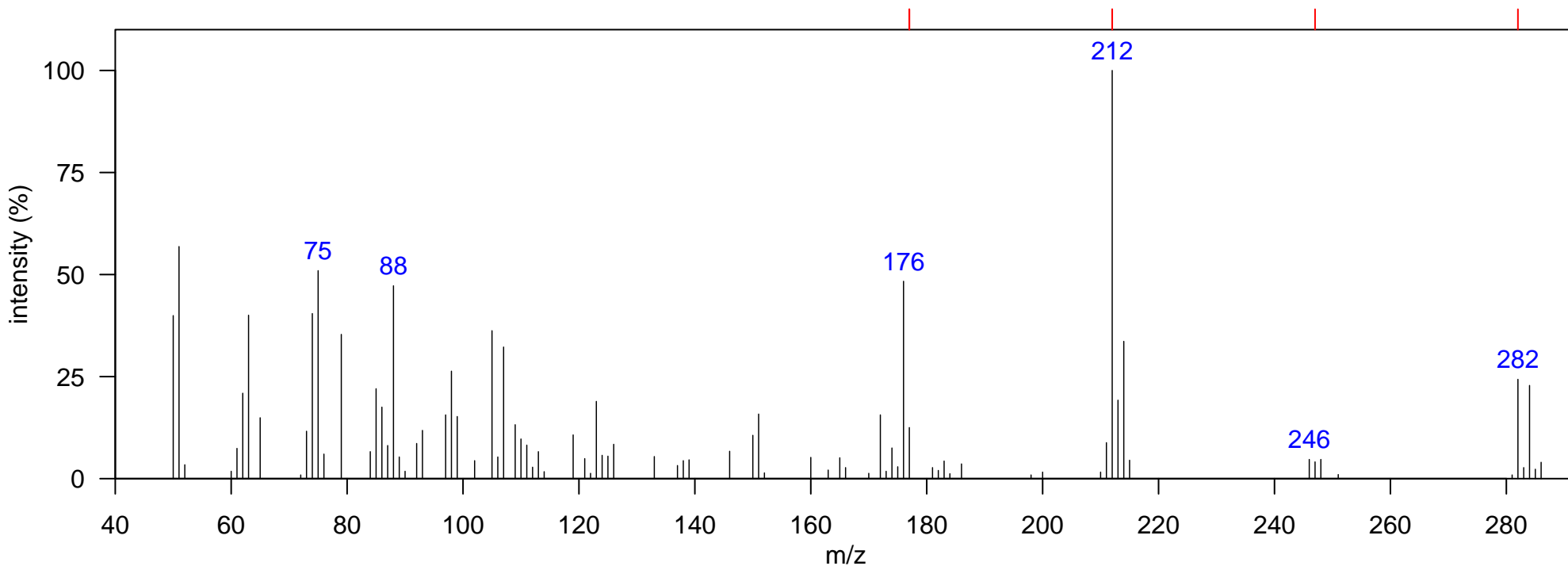

m/z	Identity
177	[M-3Cl] ⁺
212	[M-2Cl] ⁺
247	[M-Cl] ⁺
282	M ⁺

Name: 1-chloro-2,2-bis(chlorophenyl)ethene (DDMU) isomer 2

Sample: southern CA sea lion blubber

Instrument: GCxGC-TOF, electron impact, 70 eV

RT (s) (1D): 1326, RT (s) (2D): 0.88

Comment: Isomer unknown.

Elemental Formula: C₁₄H₉Cl₃

Source: anthropogenic

Class: DDT related

Identification: match to NIST 2008 library

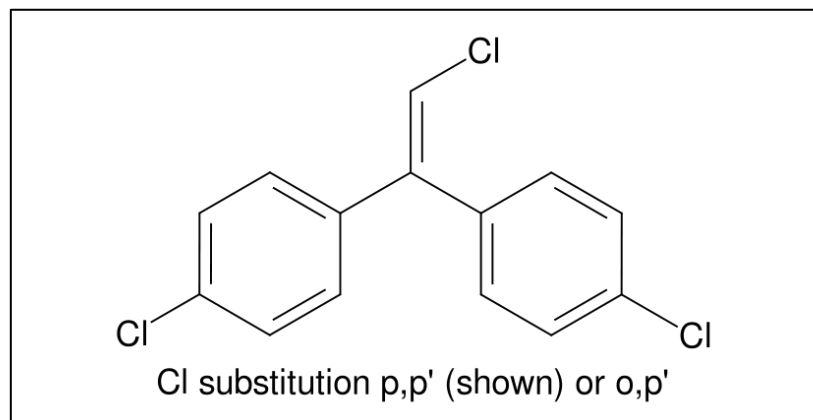
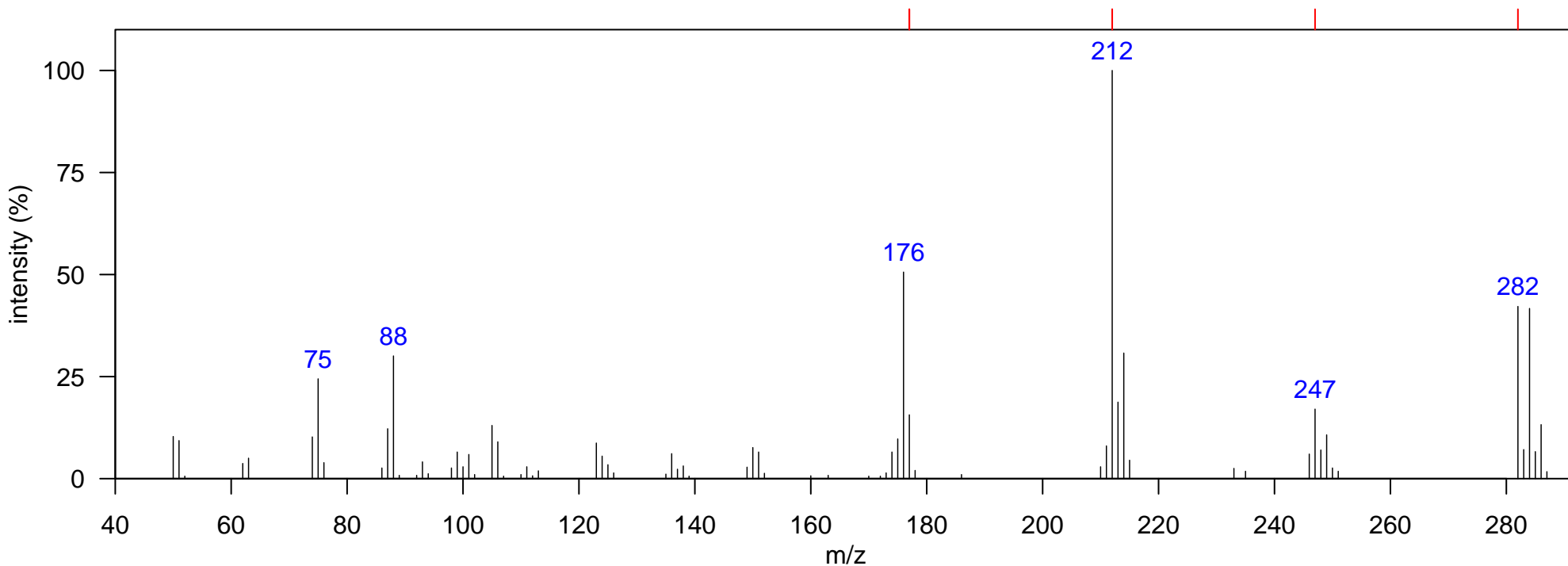

m/z	Identity
177	[M-3Cl] ⁺
212	[M-2Cl] ⁺
247	[M-Cl] ⁺
282	M ⁺

Name: bis(chlorophenyl)ethane (DDEt)

Sample: southern CA sea lion blubber

Instrument: GCxGC-TOF, electron impact, 70 eV

RT (s) (1D): 1218, RT (s) (2D): 0.83

Comment: Isomer unknown. Reference: Environ. Sci. Technol., 2003, 37, 488-495, doi:10.1021/es0201451

Elemental Formula: C₁₄H₁₂Cl₂

Source: anthropogenic

Class: DDT related

Identification: match to NIST 2008 library

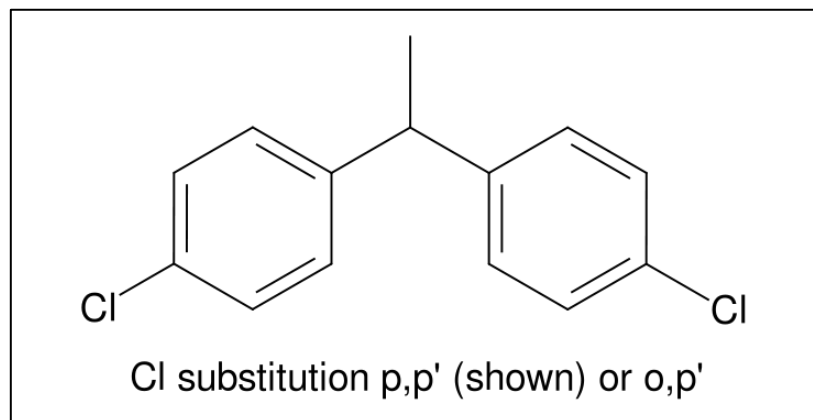
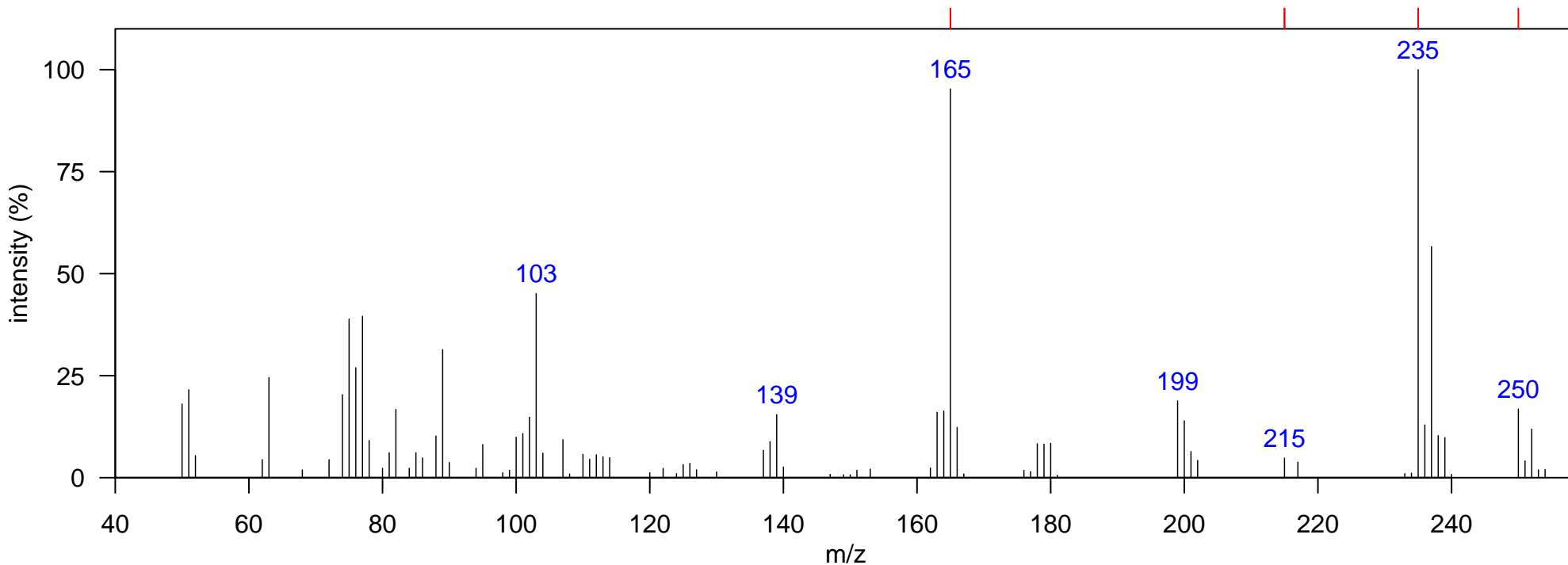

m/z	Identity
165	[M-CH ₃ -2Cl] ⁺
215	[M-2Cl] ⁺
235	[M-CH ₃] ⁺
250	M ⁺

Name: dichlorobenzophenone (DBP)

Sample: southern CA sea lion blubber

Instrument: GCxGC-TOF, electron impact, 70 eV

RT (s) (1D): 1266, RT (s) (2D): 0.88

Comment: Isomer unknown. Reference: Environ. Sci. Technol., 2003, 37, 488-495, doi:10.1021/es0201451

Elemental Formula: C₁₃H₈Cl₂O

Source: anthropogenic

Class: DDT related

Identification: match to NIST 2008 library

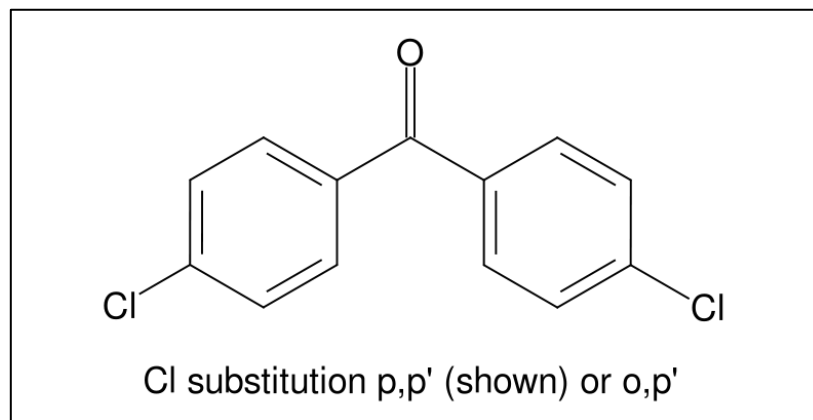
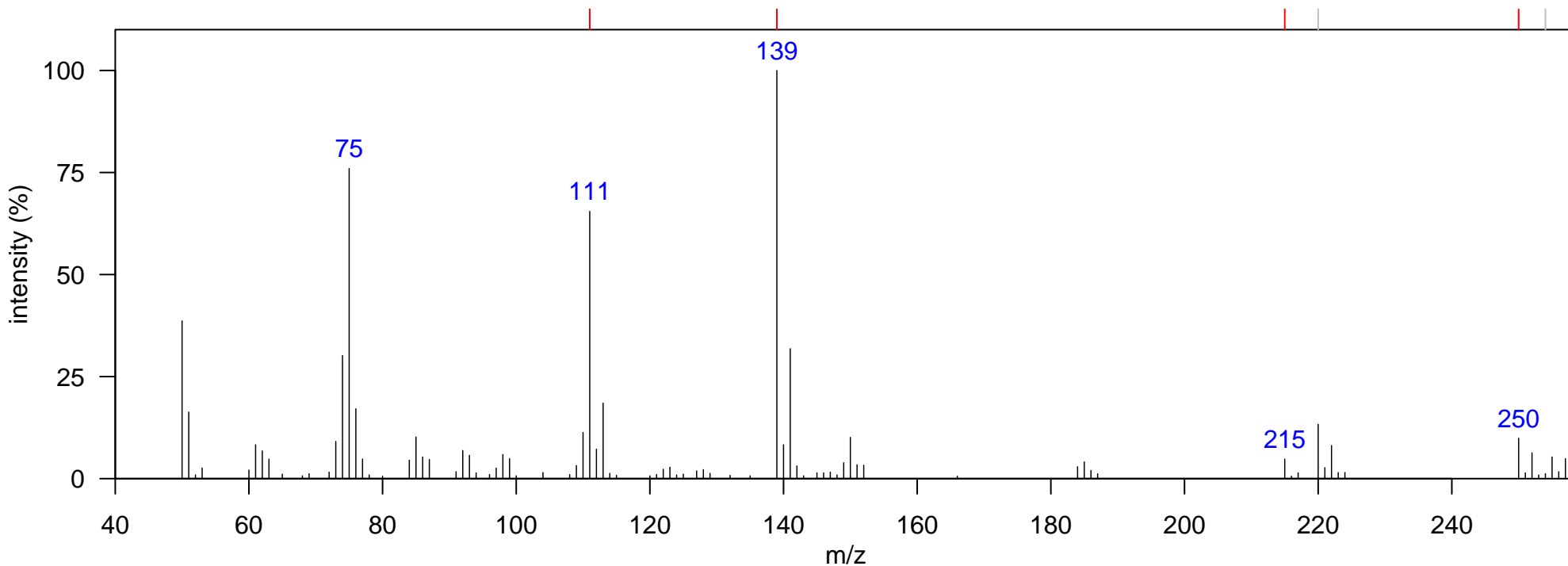

m/z	Identity
111	[C ₆ H ₄ Cl] ⁺
139	[M-C ₆ H ₄ ClO] ⁺
215	[M-Cl] ⁺
220	PCB interference
250	M ⁺
254	PCB interference
290	PCB interference

Name: tris(chlorophenyl)methane isomer 1

Sample: southern CA sea lion blubber

Instrument: GCxGC-TOF, electron impact, 70 eV

RT (s) (1D): 1557, RT (s) (2D): 0.96

Comment: Reference: Environ. Sci. Technol. 1995, 29, 2133-2139. At least one 2-chloro ring based on 235/239 ratio.

Elemental Formula: C₁₉H₁₃Cl₃

Source: anthropogenic

Class: DDT related

Identification: manual identification

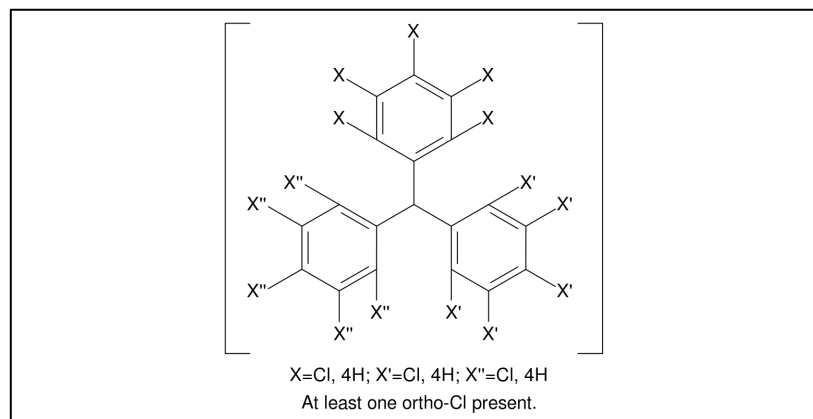
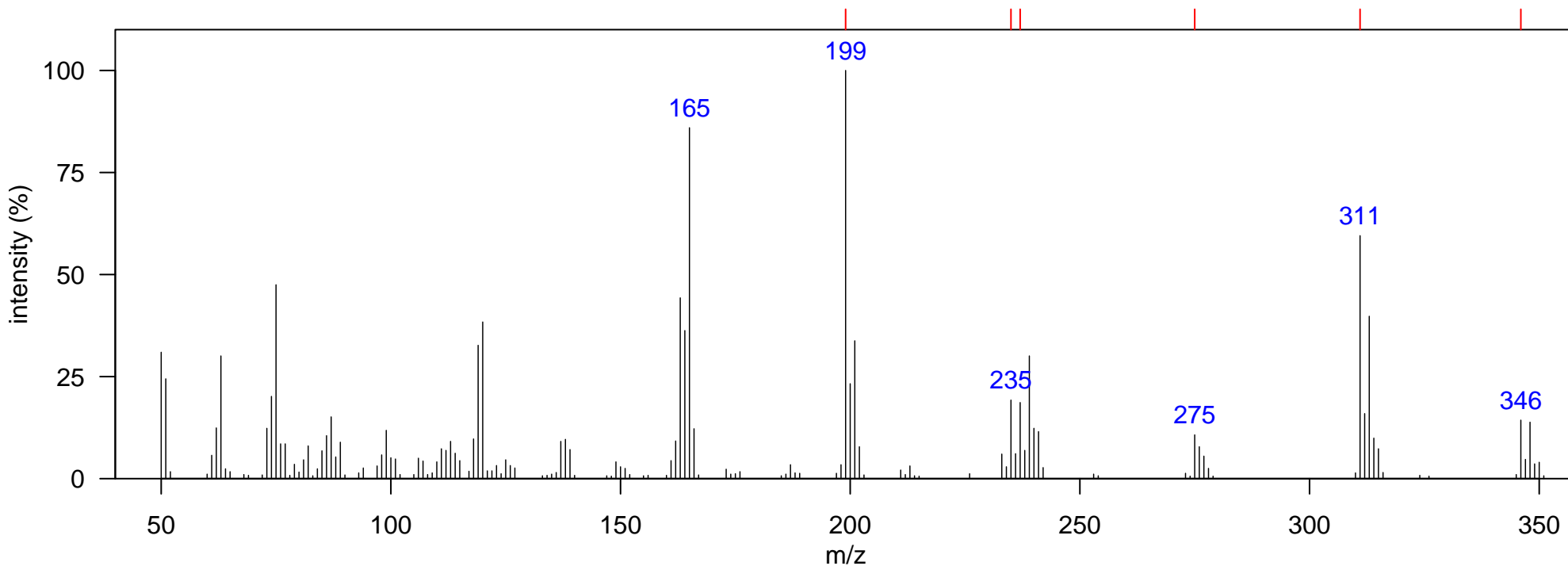

m/z	Identity
199	[M-C ₆ H ₄ Cl-HCl] ⁺
235	[M-C ₆ H ₄ Cl] ⁺
237	[M-2Cl] ⁺
275	[M-Cl-HCl] ⁺
311	[M-Cl] ⁺
346	M ⁺

Name: tris(chlorophenyl)methane isomer 2

Sample: southern CA sea lion blubber

Instrument: GCxGC-TOF, electron impact, 70 eV

RT (s) (1D): 1596, RT (s) (2D): 1.03

Comment: Reference: Environ. Sci. Technol. 1995, 29, 2133-2139. Only 3/4-chloro ring based on 235/239 ratio.

Elemental Formula: C₁₉H₁₃Cl₃

Source: anthropogenic

Class: DDT related

Identification: manual identification

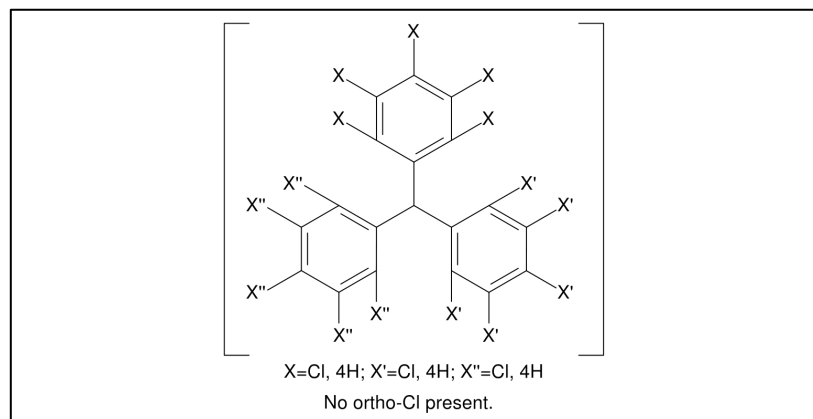
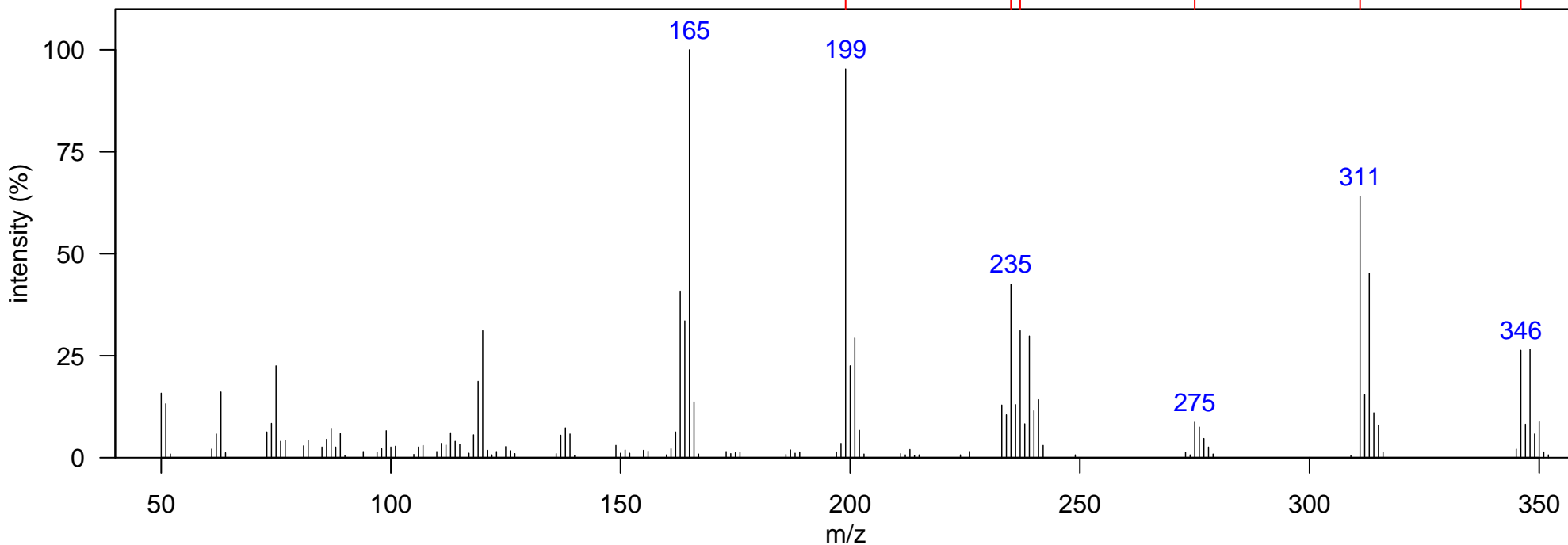

m/z	Identity
199	[M-C ₆ H ₄ Cl-HCl] ⁺
235	[M-C ₆ H ₄ Cl] ⁺
237	[M-2Cl] ⁺
275	[M-Cl-HCl] ⁺
311	[M-Cl] ⁺
346	M ⁺

Name: dichlorophenylacetylene (DCPA) (tentative)

Sample: southern CA sea lion blubber

Instrument: GCxGC-TOF, electron impact, 70 eV

RT (s) (1D): 1296, RT (s) (2D): 0.86

Comment: Likely ID based on: ES&T, 1996, 30, 3401-3407. Matches in NIST library: CAS 605-48-1, 76905-732, 835-17-6, 1820-42-4.

Elemental Formula: C₁₄H₈Cl₂

Source: anthropogenic

Class: DDT related

Identification: match to NIST 2008 library

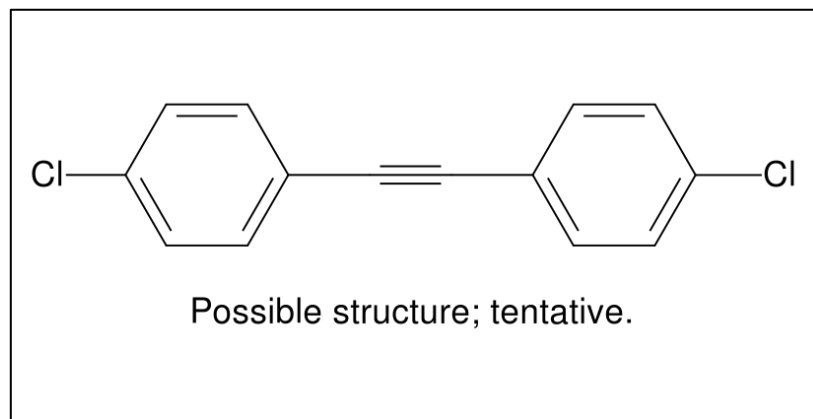
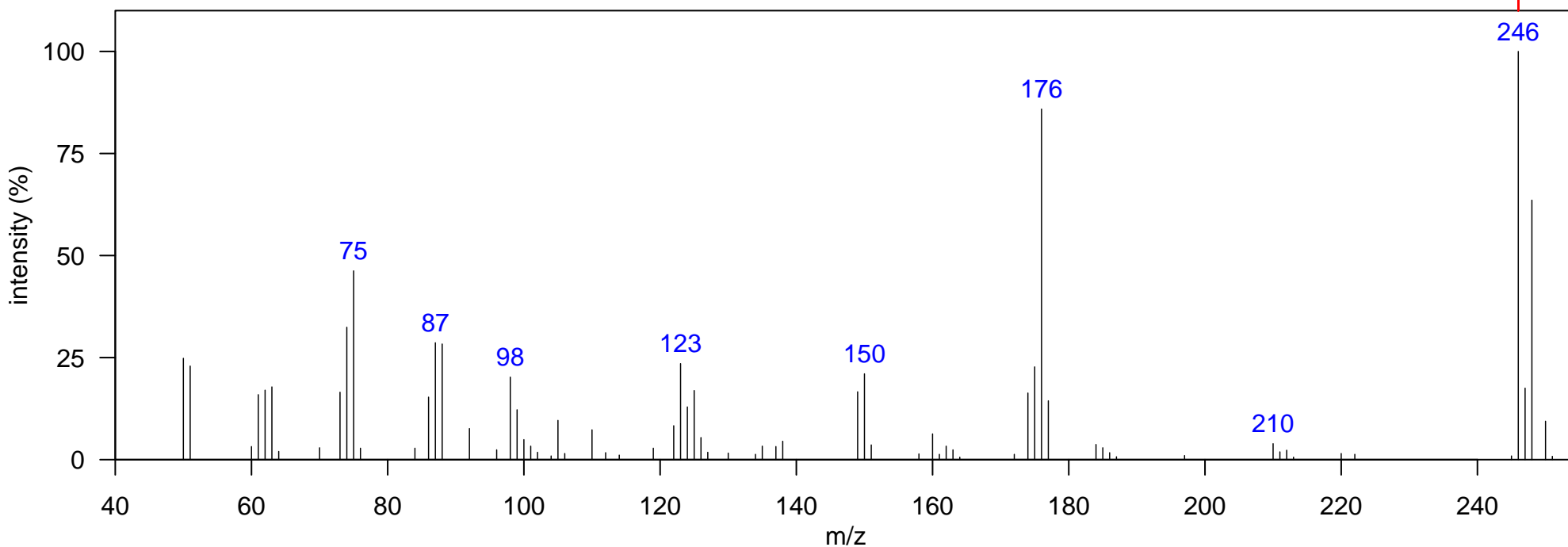

m/z	Identity
246	M+

Name: hexachlorocyclohexane (HCH)

Sample: southern CA sea lion blubber

Instrument: GCxGC-TOF, electron impact, 70 eV

RT (s) (1D): 1125, RT (s) (2D): 0.88

Comment: NA

Elemental Formula: C₆H₆Cl₆

Source: anthropogenic

Class: legacy pesticide

Identification: match to NIST 2008 library

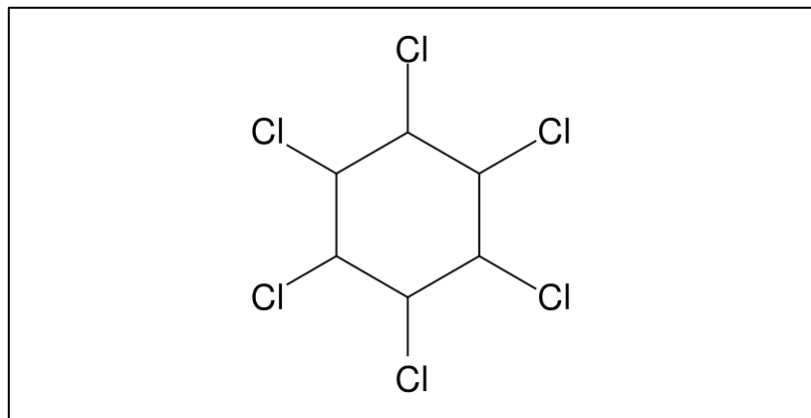
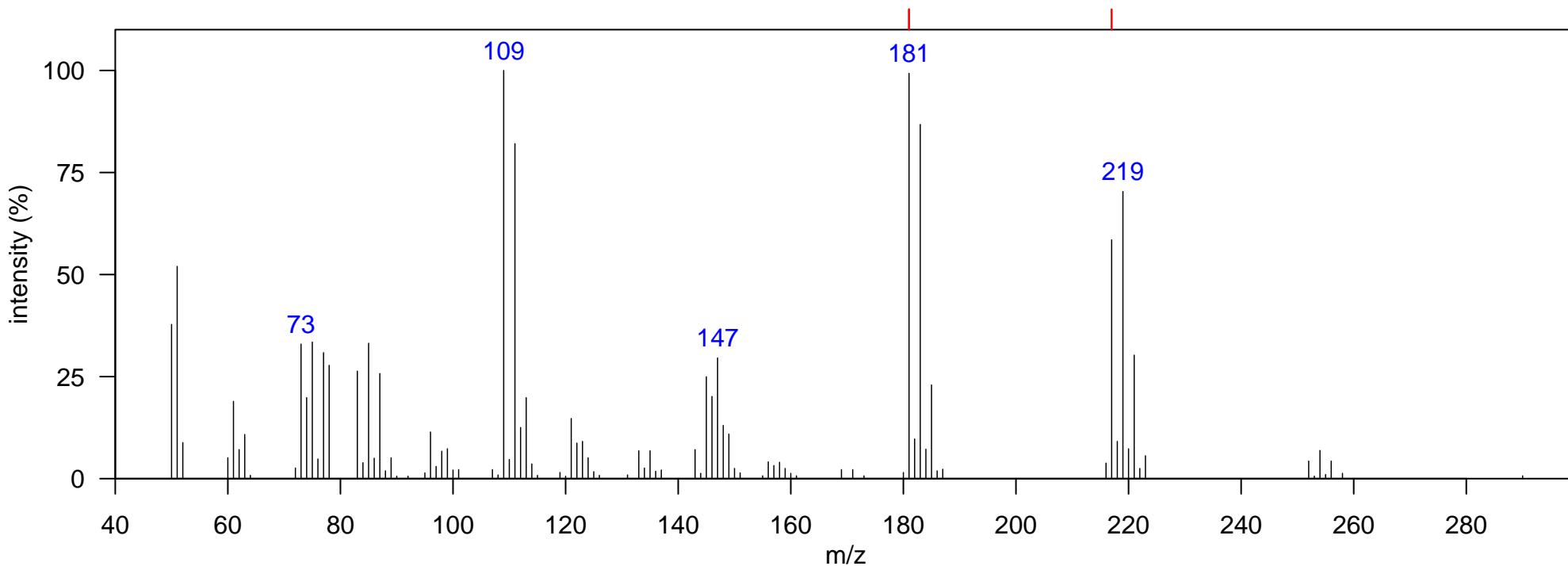

m/z	Identity
181	[M-3Cl-2H] ⁺
217	[M-2Cl-H] ⁺

Filename: hch

Name: heptachlor epoxide

Sample: southern CA sea lion blubber

Instrument: GCxGC-TOF, electron impact, 70 eV

RT (s) (1D): 1305, RT (s) (2D): 0.87

Comment: NA

Elemental Formula: C₁₀H₅Cl₇O

Source: anthropogenic

Class: legacy pesticide

Identification: match to NIST 2008 library

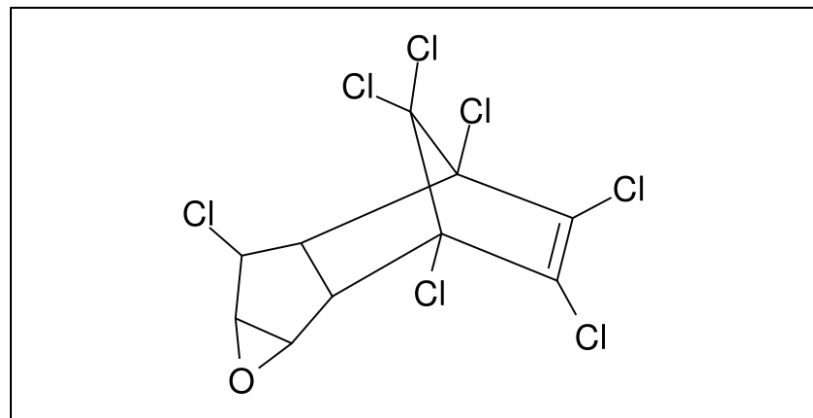
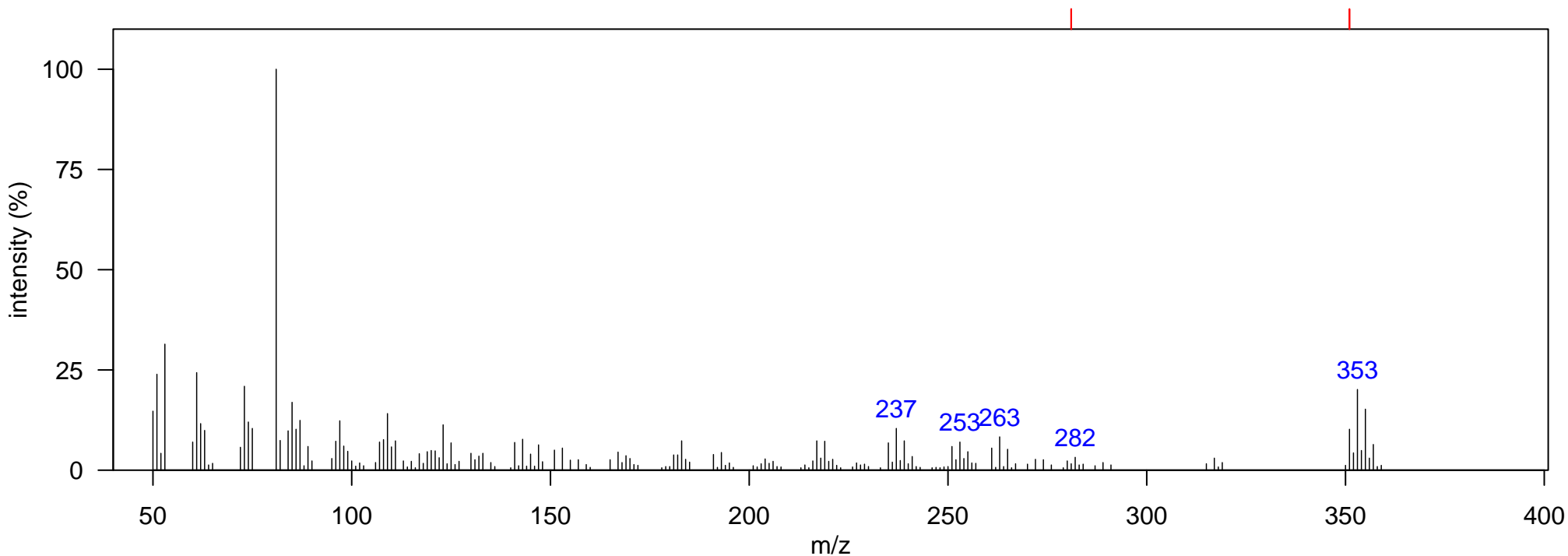

Filename: heptachlorepoide

m/z	Identity
281	[M-3Cl] ⁺
351	[M-Cl] ⁺

Name: nonachlor

Sample: southern CA sea lion blubber

Instrument: GCxGC-TOF, electron impact, 70 eV

RT (s) (1D): 1347, RT (s) (2D): 0.84

Comment: Isomer unknown.

Elemental Formula: C₁₀H₅Cl₉

Source: anthropogenic

Class: legacy pesticide

Identification: match to NIST 2008 library

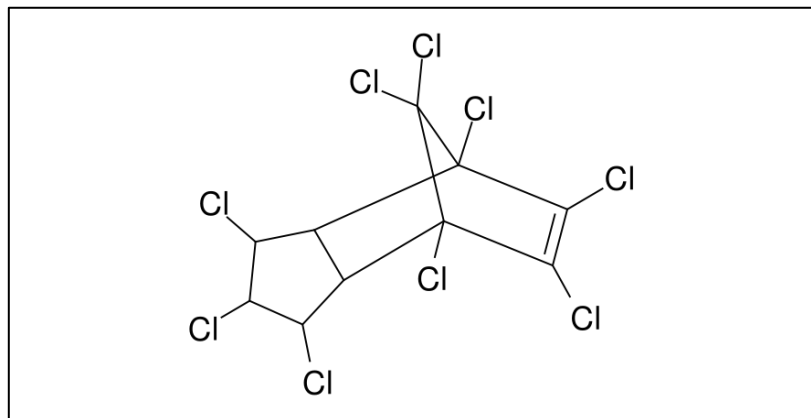
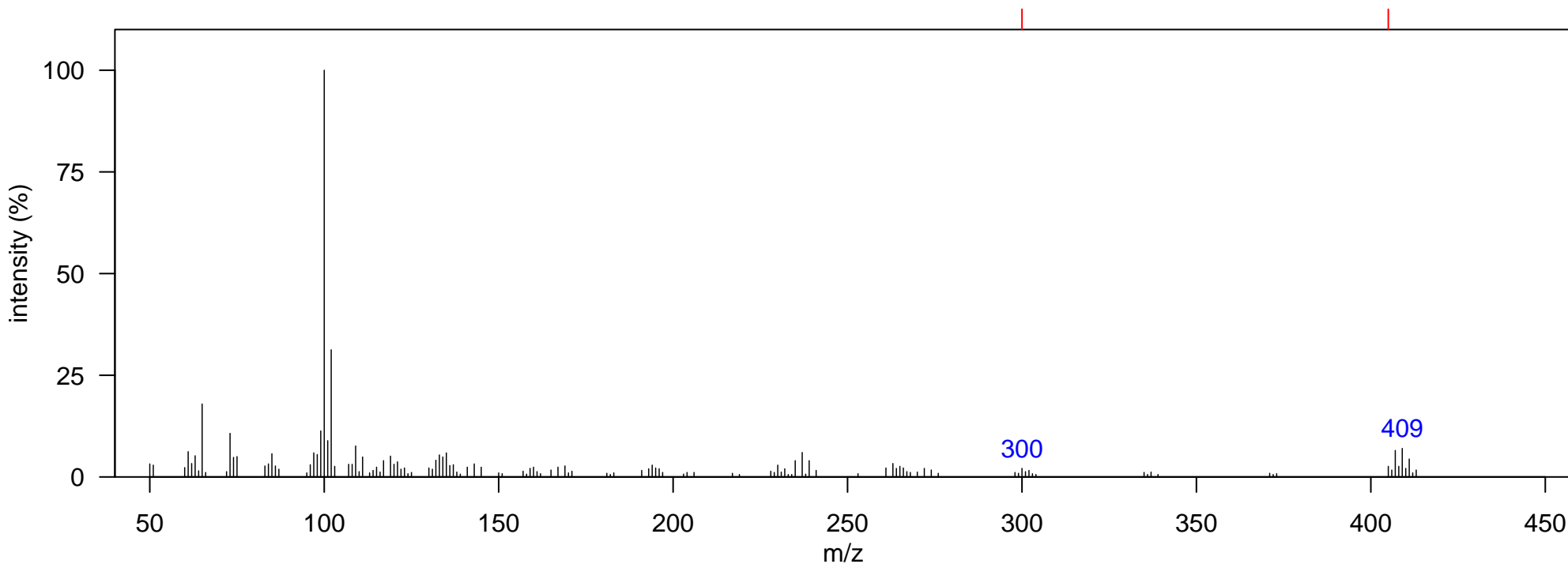

m/z	Identity
300	[M-4Cl] ⁺
405	[M-Cl] ⁺

Filename: nonachlor

Name: oxychlordane

Sample: southern CA sea lion blubber

Instrument: GCxGC-TOF, electron impact, 70 eV

RT (s) (1D): 1308, RT (s) (2D): 0.84

Comment: NA

Elemental Formula: C₁₀H₄Cl₈O

Source: anthropogenic

Class: legacy pesticide

Identification: match to NIST 2008 library

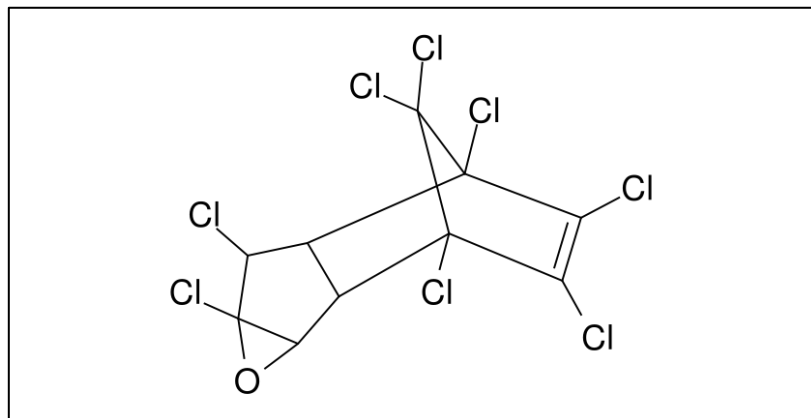
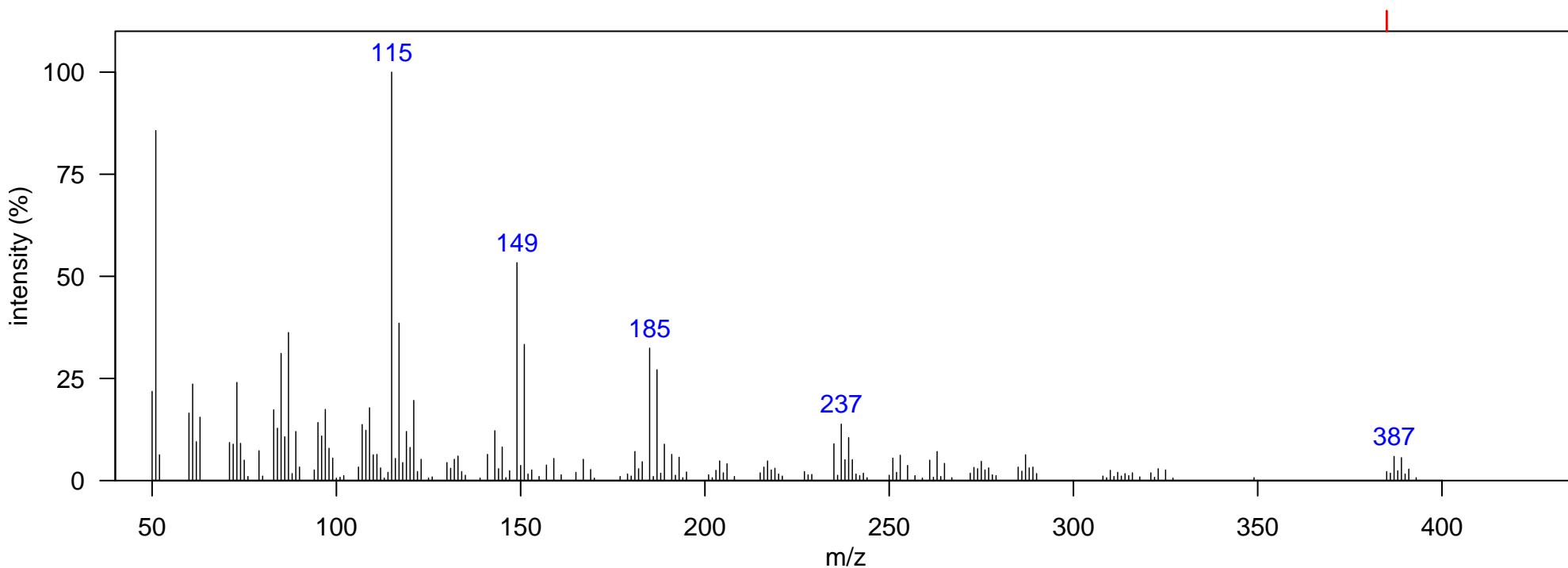

Filename: oxychlordane

m/z	Identity
385	[M-Cl] ⁺

Name: mirex

Sample: southern CA sea lion blubber

Instrument: GCxGC-TOF, electron impact, 70 eV

RT (s) (1D): 1569, RT (s) (2D): 0.99

Comment: NA

Elemental Formula: C₁₀Cl₁₂

Source: anthropogenic

Class: legacy pesticide

Identification: match to NIST 2008 library

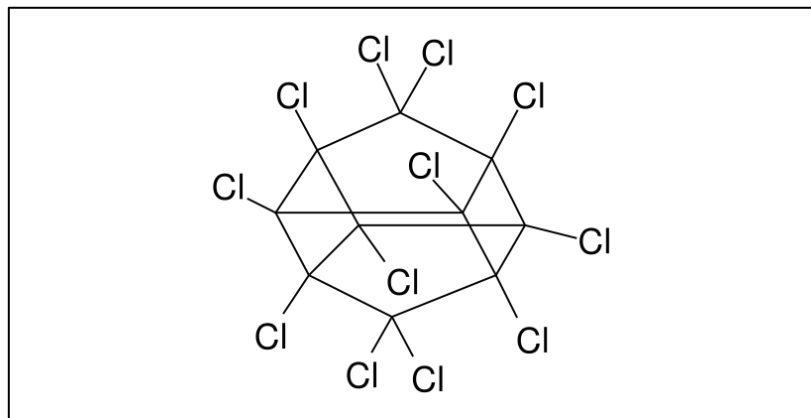
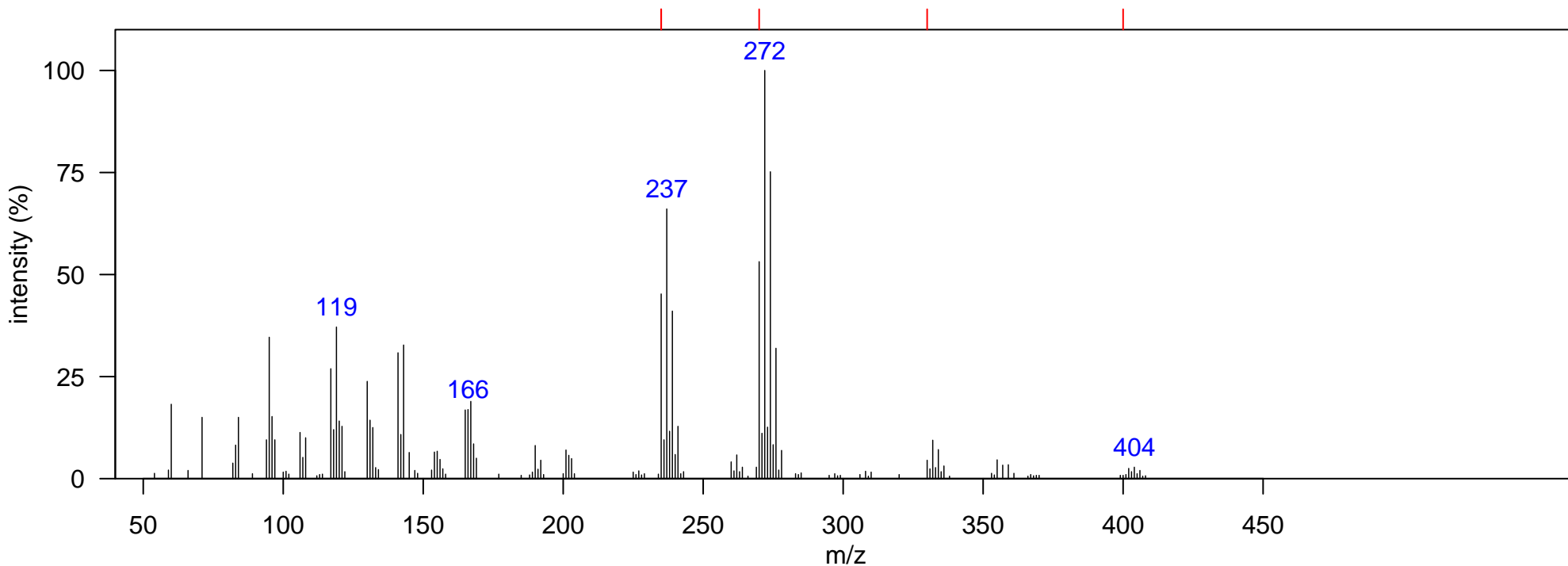

m/z	Identity
235	[M-C ₅ Cl ₇] ⁺
270	[M-C ₅ Cl ₆] ⁺
330	[M-7Cl] ⁺
400	[M-4Cl] ⁺

Filename: mirex

Name: mirex (Cl11) (tentative)

Sample: southern CA sea lion blubber

Instrument: GCxGC-TOF, electron impact, 70 eV

RT (s) (1D): 1500, RT (s) (2D): 0.94

Comment: Degradation product or metabolite of mirex?

Elemental Formula: C₁₀HCl₁₁

Source: anthropogenic

Class: legacy pesticide

Identification: manual identification

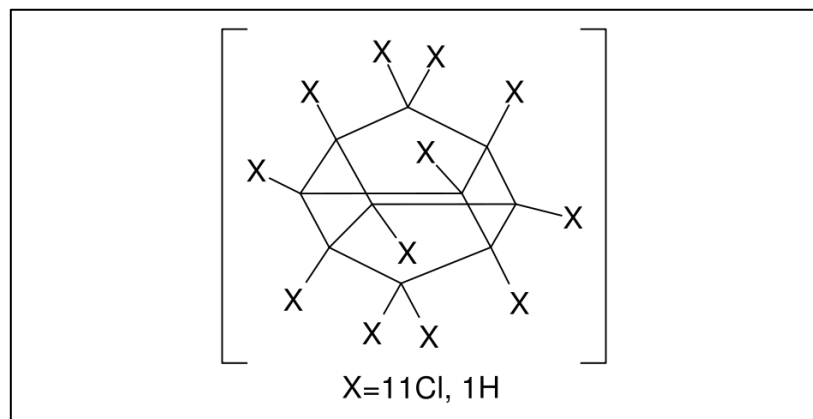
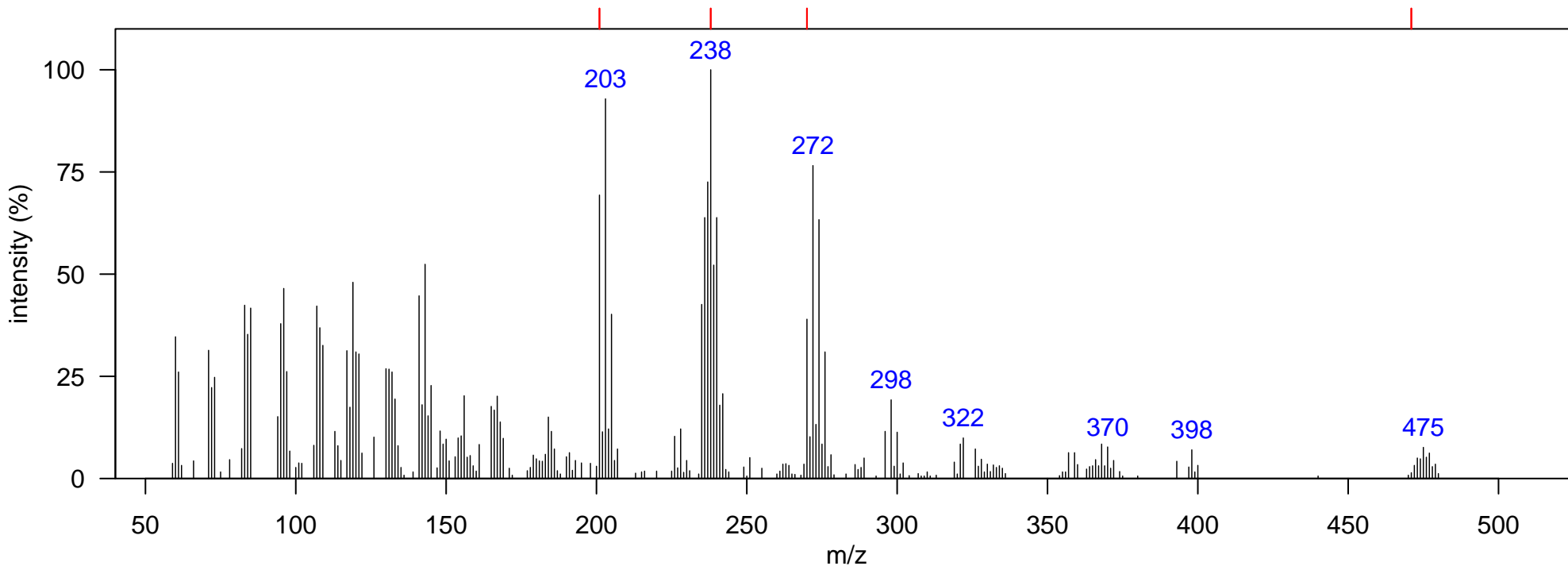

m/z	Identity
201	[M-C ₅ Cl ₇] ⁺
238	overlap of [M-C ₅ Cl ₆] ⁺ and [M-C ₅ HCl ₆] ⁺ ?
270	[M-C ₅ HCl ₅] ⁺
471	[M-Cl] ⁺

Name: unknown (possible dicofol)

Sample: southern CA sea lion blubber

Instrument: GCxGC-TOF, electron impact, 70 eV

RT (s) (1D): 1665, RT (s) (2D): 1.18

Comment: Matches dicofol spectrum, but lack of molecular ion makes identification uncertain.

Elemental Formula: C₁₄H₉Cl₅O

Source: anthropogenic

Class: unknown

Identification: match to NIST 2008 library

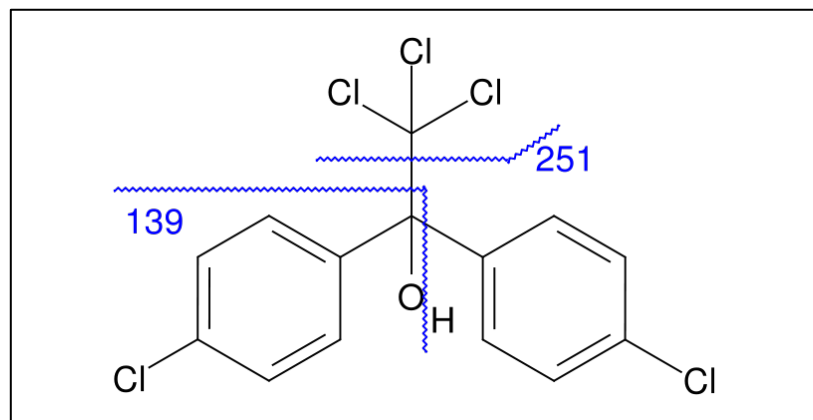
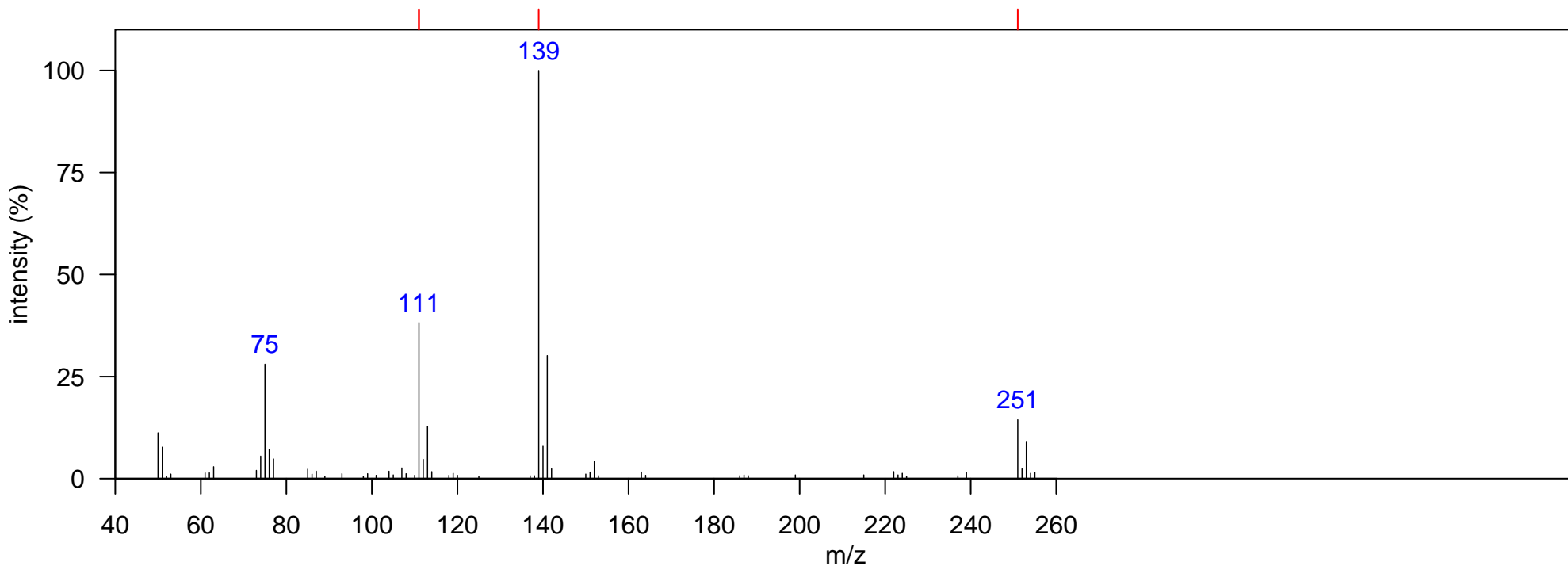

m/z	Identity
111	[M-COH-CCl ₃ -C ₆ H ₄ Cl] ⁺ or [C ₆ H ₄ Cl] ⁺
139	[M-C ₆ H ₄ Cl-CCl ₃ -H] ⁺
251	[M-CCl ₃] ⁺

Name: phenanthrene

Sample: southern CA sea lion blubber

Instrument: GCxGC-TOF, electron impact, 70 eV

RT (s) (1D): 1149, RT (s) (2D): 0.89

Comment: NA

Elemental Formula: C₁₄H₁₀

Source: anthropogenic

Class: PAH

Identification: match to NIST 2008 library

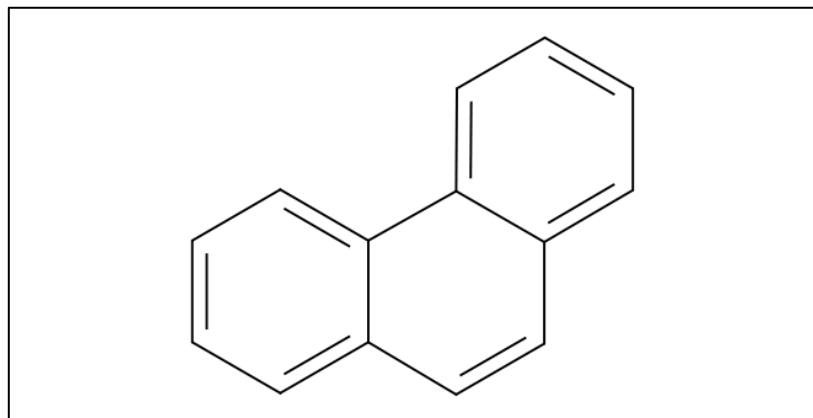
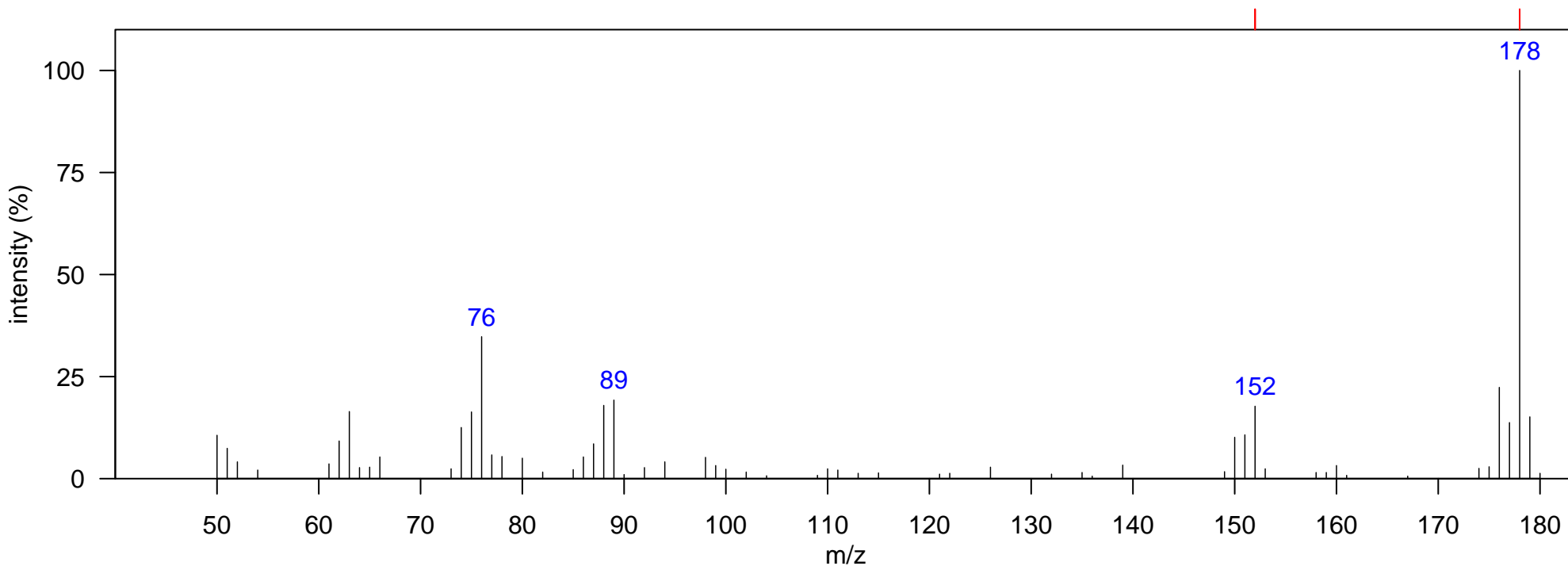

m/z	Identity
152	[M-C ₂ H ₂] ⁺
178	M ⁺
188	interference

Filename: phenanthrene

Name: pyrene

Sample: southern CA sea lion blubber

Instrument: GCxGC-TOF, electron impact, 70 eV

RT (s) (1D): 1347, RT (s) (2D): 0.99

Comment: NA

Elemental Formula: C₁₆H₁₀

Source: anthropogenic

Class: PAH

Identification: match to NIST 2008 library

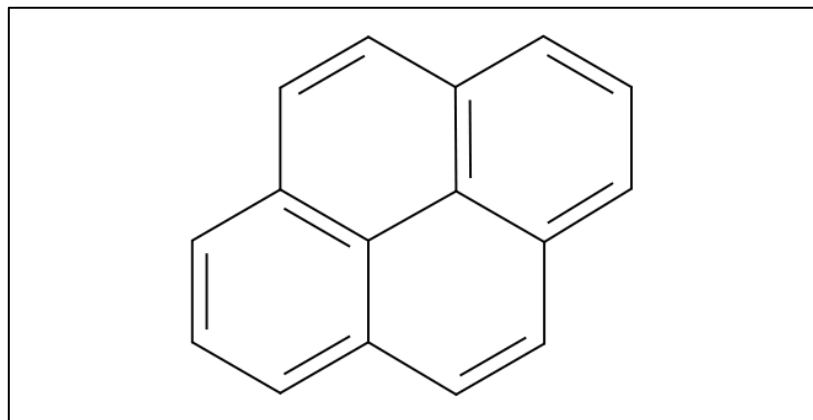
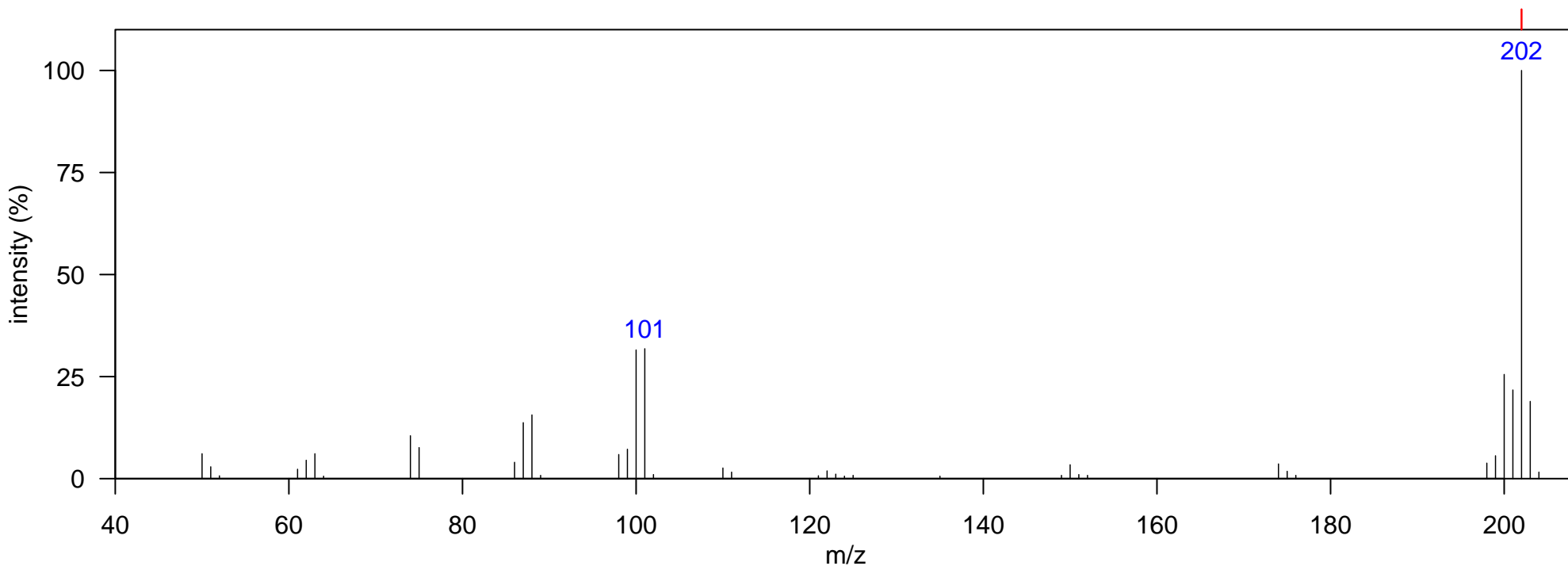

Filename: pyrene

m/z	Identity
202	M+

Name: tetra brominated biphenyl (tetra-BB)

Sample: southern CA sea lion blubber

Instrument: GCxGC-TOF, electron impact, 70 eV

RT (s) (1D): 1455, RT (s) (2D): 0.97

Comment: Isomer unknown.

Elemental Formula: C₁₂H₆Br₄

Source: anthropogenic

Class: BB

Identification: match to NIST 2008 library

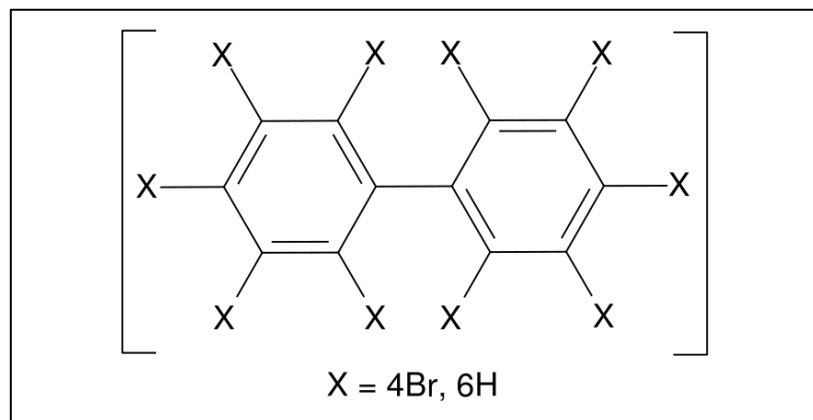
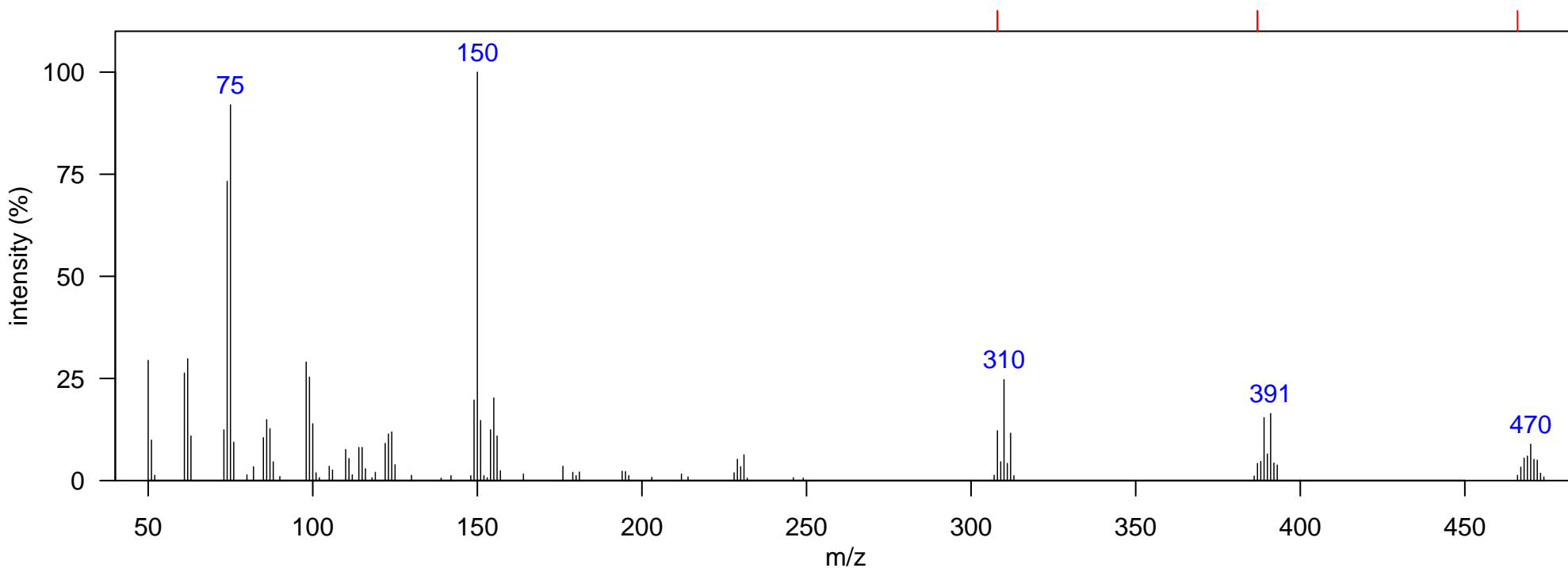

m/z	Identity
308	[M-2Br] ⁺
387	[M-Br] ⁺
466	M ⁺

Name: tri brominated diphenyl ether (tri-BDE)

Sample: southern CA sea lion blubber

Instrument: GCxGC-TOF, electron impact, 70 eV

RT (s) (1D): NA, RT (s) (2D): NA

Comment: Two unknown isomers detected; one shown.

Elemental Formula: C₁₂H₇Br₃O

Source: anthropogenic

Class: PBDE

Identification: manual identification

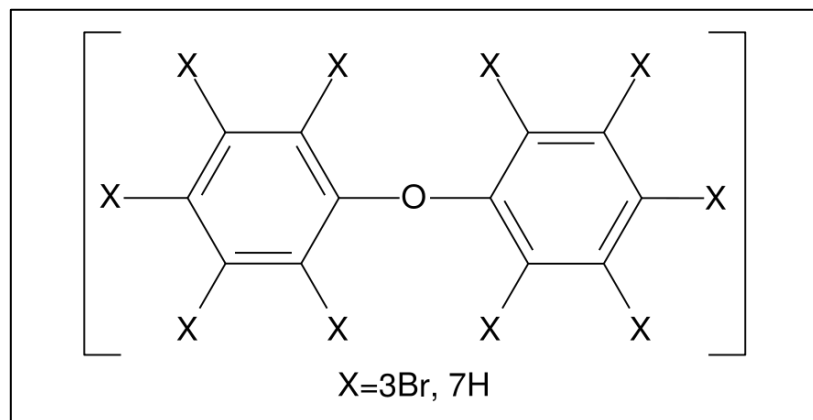
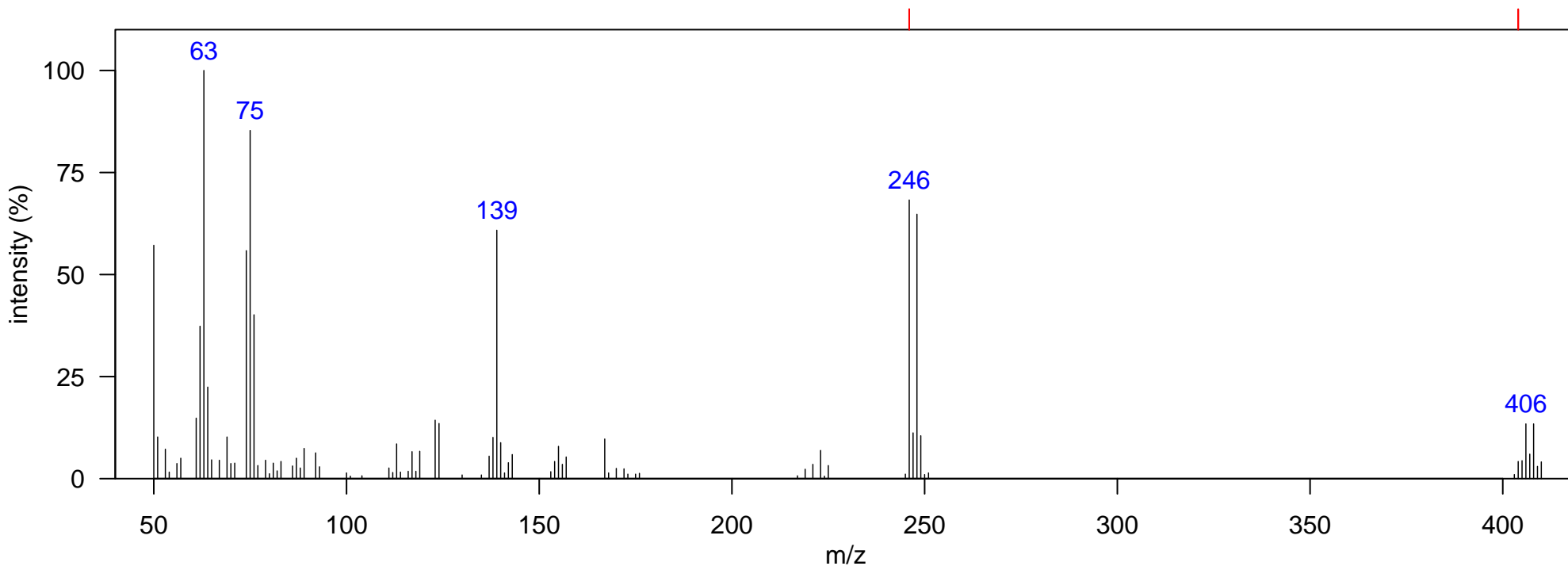

m/z	Identity
246	[M-2Br] ⁺
404	M ⁺

Name: tetra brominated diphenyl ether (tetra-BDE)

Sample: southern CA sea lion blubber

Instrument: GCxGC-TOF, electron impact, 70 eV

RT (s) (1D): 1536, RT (s) (2D): 1.05

Comment: Isomer unknown.

Elemental Formula: C₁₂H₆Br₄O

Source: anthropogenic

Class: PBDE

Identification: match to NIST 2008 library

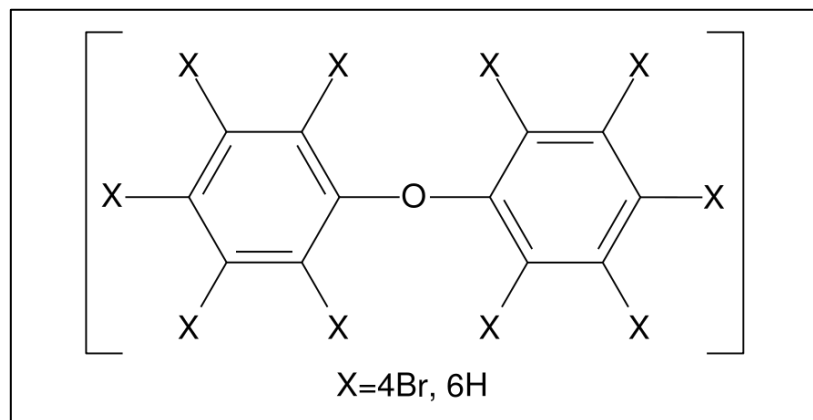
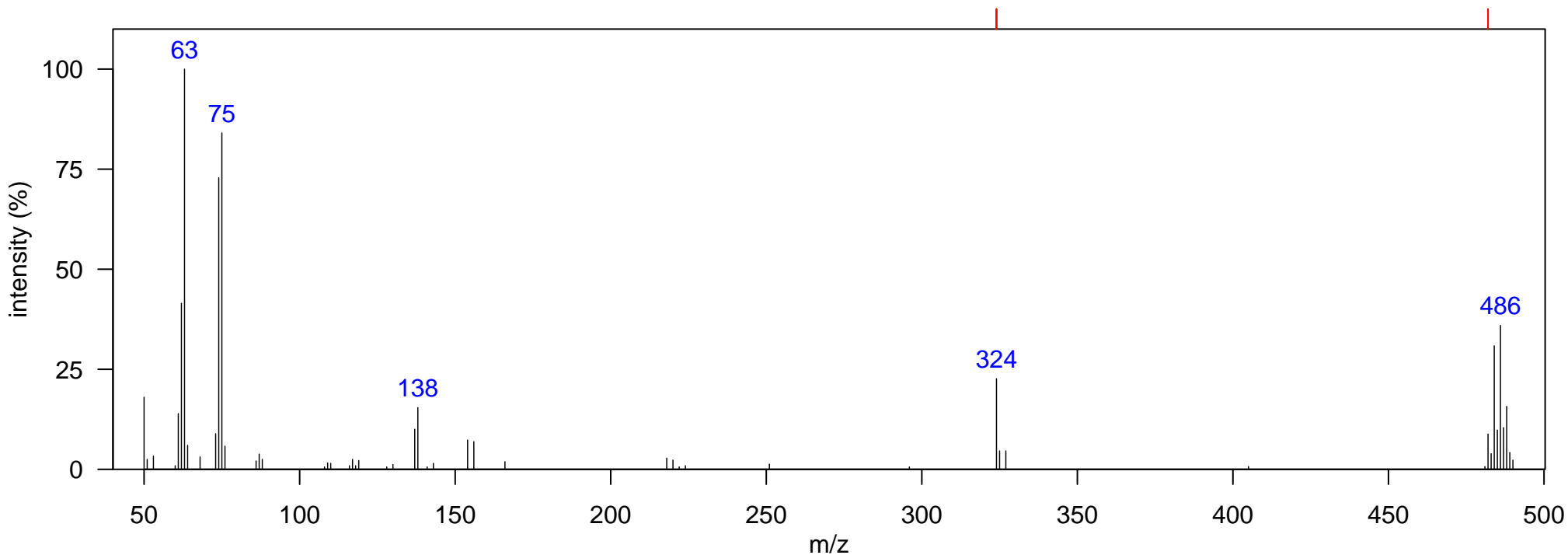

m/z	Identity
324	[M-2Br] ⁺
482	M ⁺

Name: penta brominated diphenyl ether (penta-BDE) isomer 1

Sample: southern CA sea lion blubber

Instrument: GCxGC-TOF, electron impact, 70 eV

RT (s) (1D): 1632, RT (s) (2D): 1.19

Comment: Isomer unknown; likely BDE-100.

Elemental Formula: C₁₂H₅Br₅O

Source: anthropogenic

Class: PBDE

Identification: match to NIST 2008 library

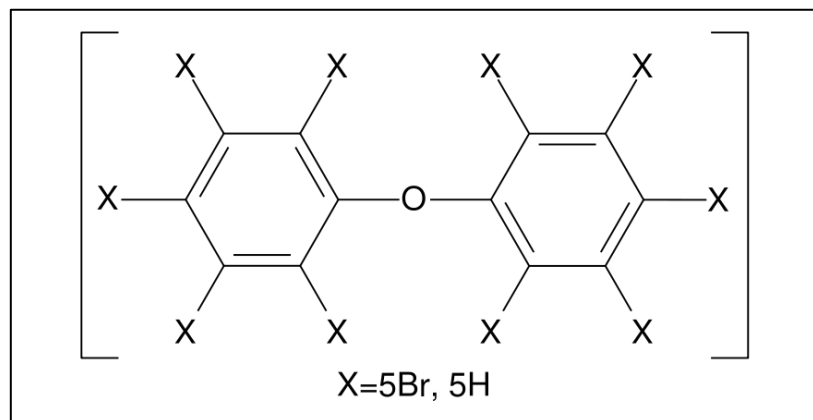
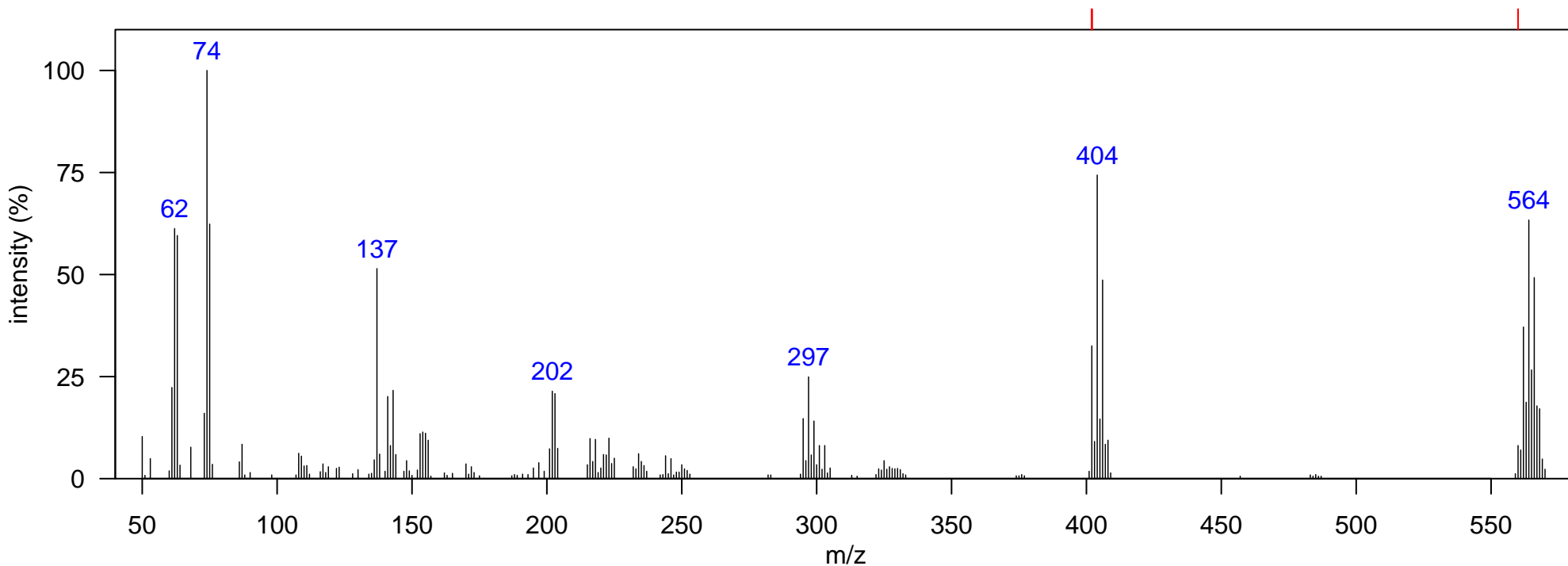

m/z	Identity
402	[M-2Br] ⁺
560	M ⁺

Name: penta brominated diphenyl ether (penta-BDE) isomer 2

Sample: southern CA sea lion blubber

Instrument: GCxGC-TOF, electron impact, 70 eV

RT (s) (1D): 1659, RT (s) (2D): 1.23

Comment: Isomer unknown; likely BDE-99.

Elemental Formula: C₁₂H₅Br₅O

Source: anthropogenic

Class: PBDE

Identification: match to NIST 2008 library

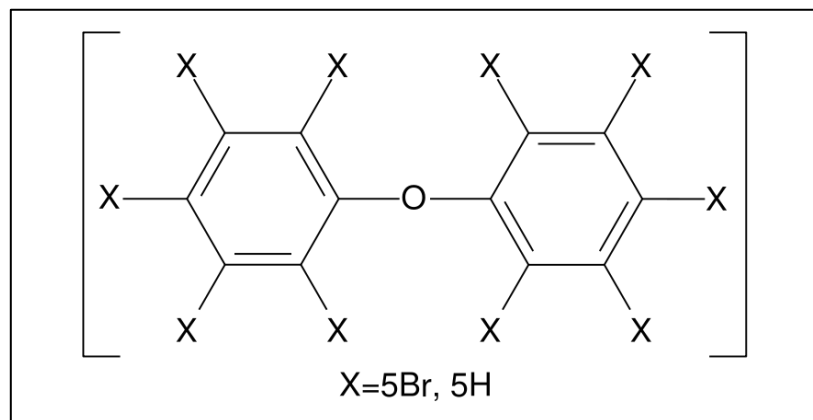
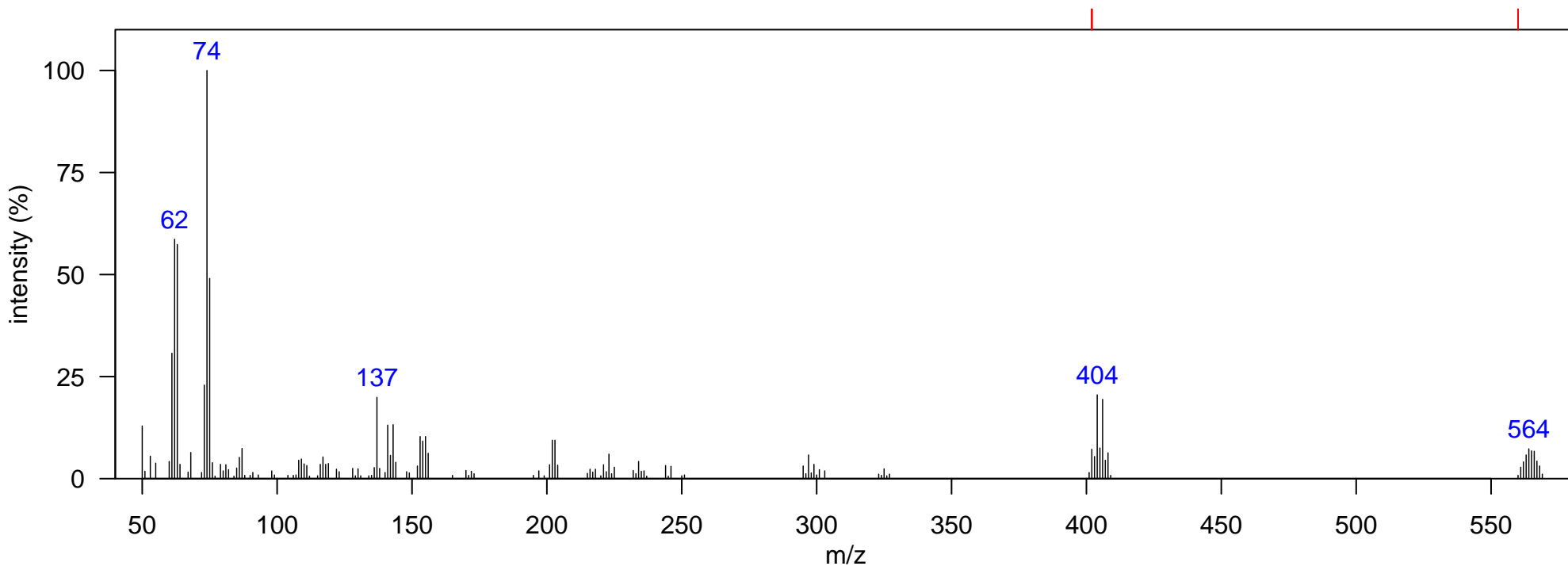

m/z	Identity
402	[M-2Br] ⁺
560	M ⁺

Name: hexa brominated diphenyl ether (hexa-BDE)

Sample: southern CA sea lion blubber

Instrument: GCxGC-TOF, electron impact, 70 eV

RT (s) (1D): 1761, RT (s) (2D): 1.52

Comment: Isomer unknown.

Elemental Formula: C₁₂H₄Br₆O

Source: anthropogenic

Class: PBDE

Identification: match to NIST 2008 library

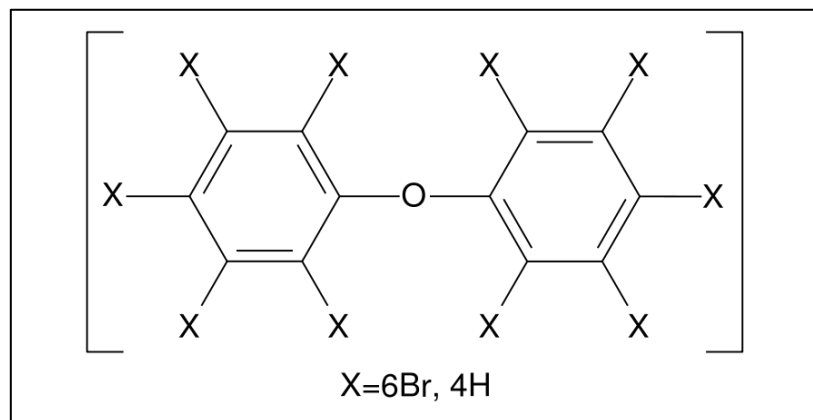
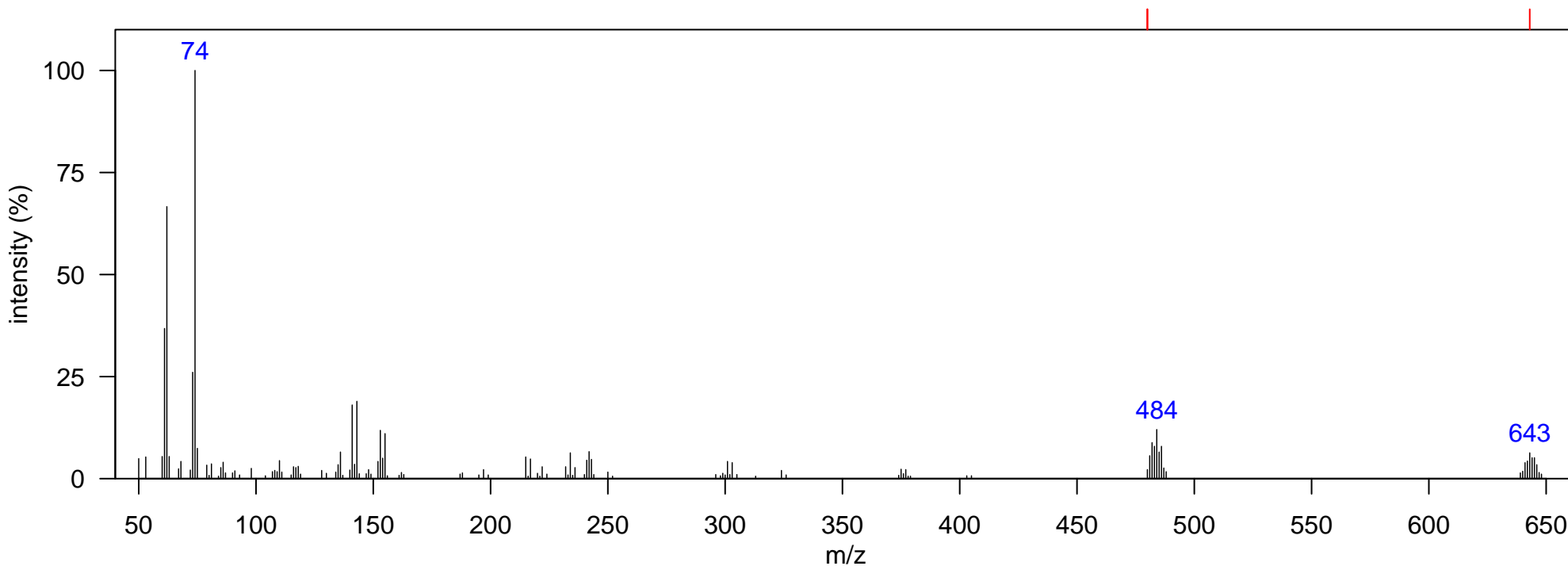

m/z	Identity
480	[M-2Br] ⁺
643	M ⁺ (not monoisotopic)

Name: tri chlorinated biphenyl (tri-PCB)

Sample: southern CA sea lion blubber

Instrument: GCxGC-TOF, electron impact, 70 eV

RT (s) (1D): 1236, RT (s) (2D): 0.83

Comment: Isomer unknown.

Elemental Formula: C₁₂H₇Cl₃

Source: anthropogenic

Class: PCB

Identification: match to NIST 2008 library

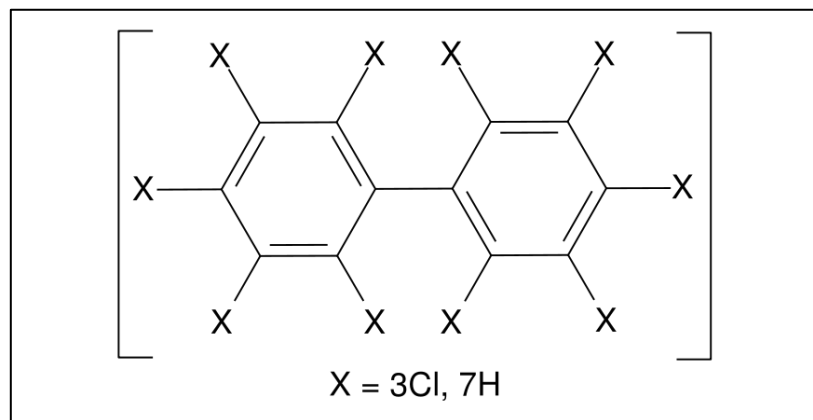
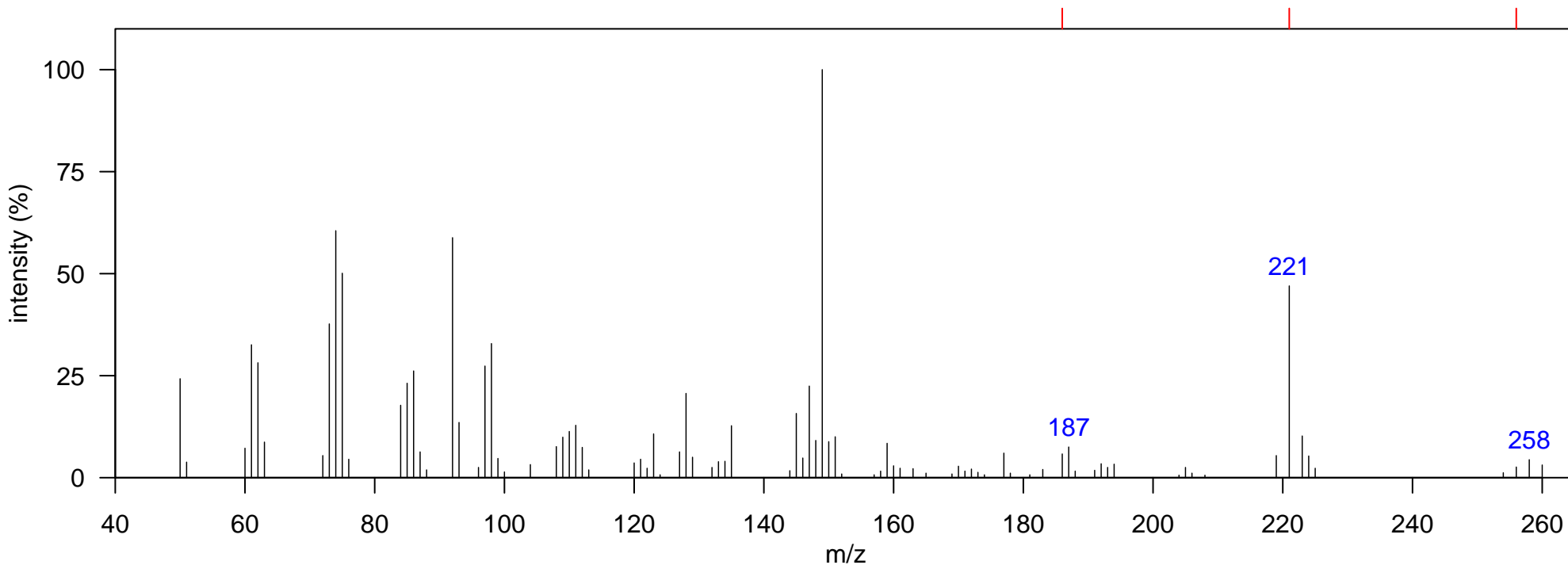

m/z	Identity
186	[M-2Cl] ⁺
221	[M-Cl] ⁺
256	M ⁺

Name: tetra chlorinated biphenyl (tetra-PCB)

Sample: southern CA sea lion blubber

Instrument: GCxGC-TOF, electron impact, 70 eV

RT (s) (1D): NA, RT (s) (2D): NA

Comment: Seven unknown isomers detected; one shown.

Elemental Formula: C₁₂H₆Cl₄

Source: anthropogenic

Class: PCB

Identification: match to NIST 2008 library

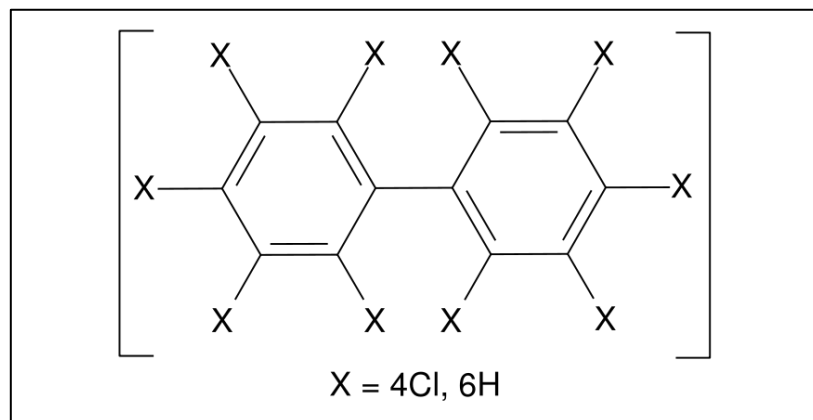
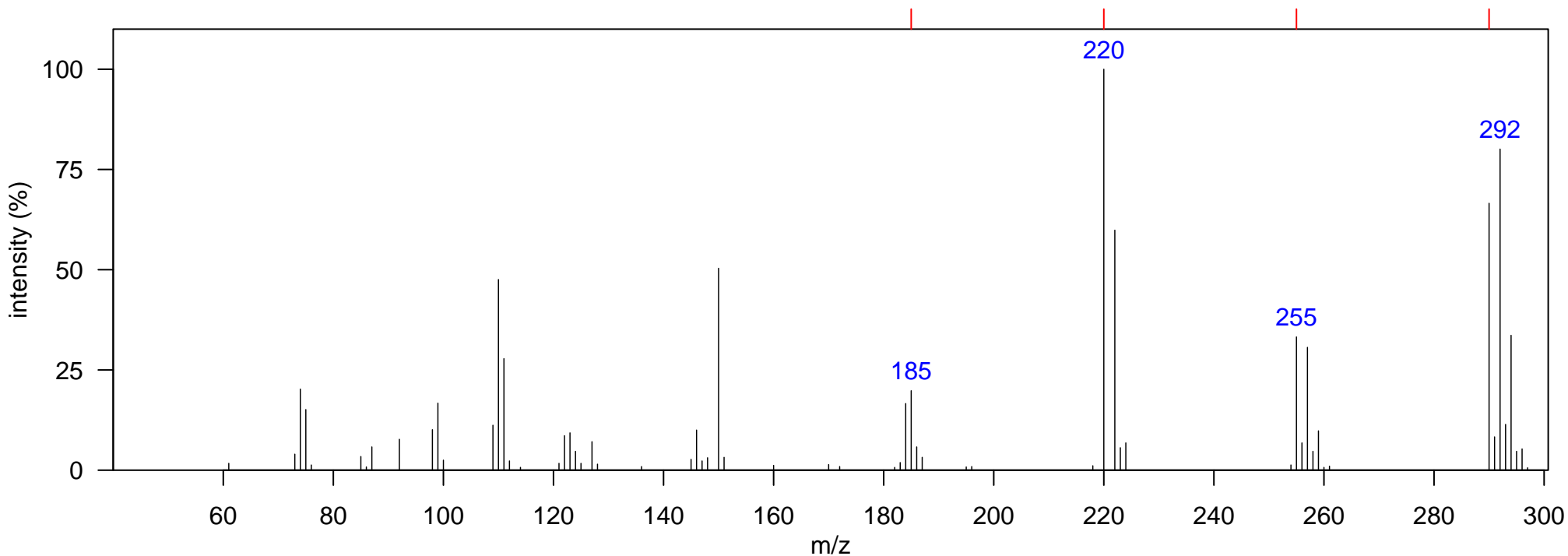

m/z	Identity
185	[M-3Cl] ⁺
220	[M-2Cl] ⁺
255	[M-Cl] ⁺
290	M ⁺

Name: penta chlorinated biphenyl (penta-PCB)

Sample: southern CA sea lion blubber

Instrument: GCxGC-TOF, electron impact, 70 eV

RT (s) (1D): NA, RT (s) (2D): NA

Comment: Nine unknown isomers detected; one shown.

Elemental Formula: C₁₂H₅Cl₅

Source: anthropogenic

Class: PCB

Identification: match to NIST 2008 library

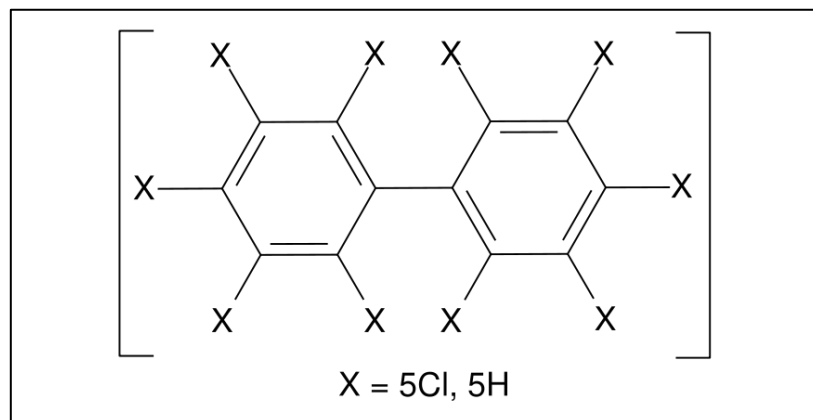
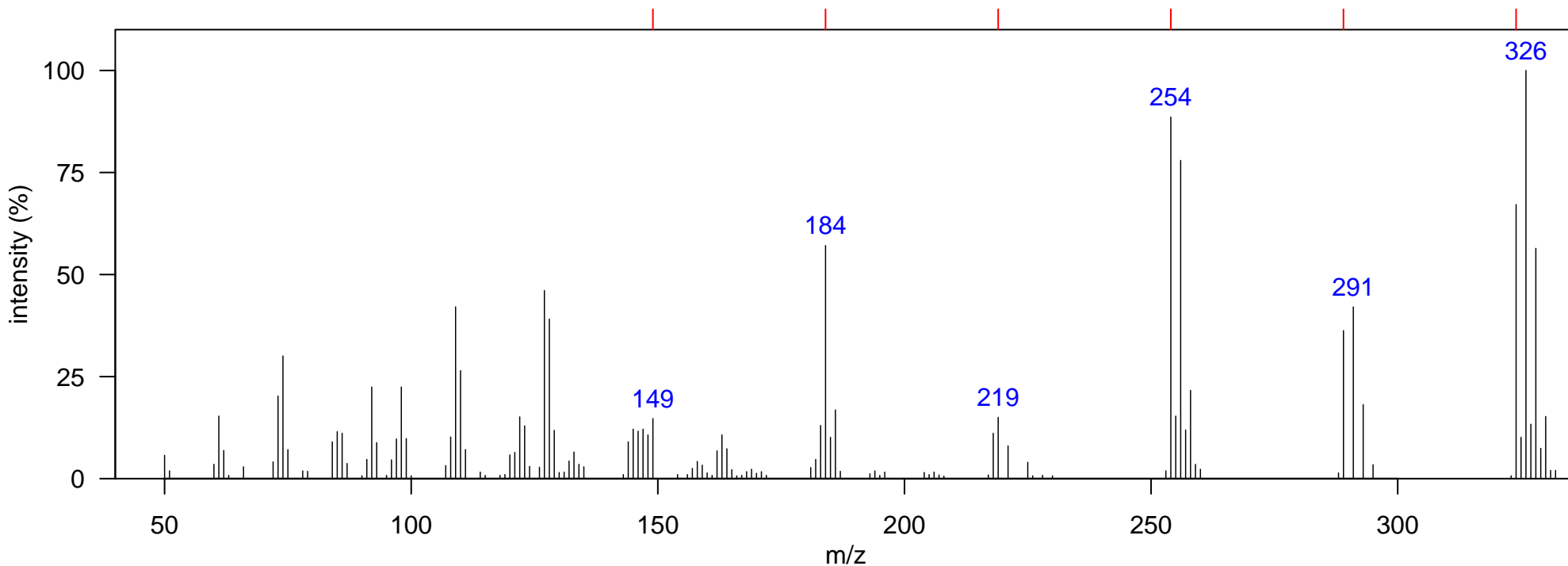

m/z	Identity
149	[M-5Cl] ⁺
184	[M-4Cl] ⁺
219	[M-3Cl] ⁺
254	[M-2Cl] ⁺
289	[M-Cl] ⁺
324	M ⁺

Name: hexa chlorinated biphenyl (hexa-PCB)

Sample: southern CA sea lion blubber

Instrument: GCxGC-TOF, electron impact, 70 eV

RT (s) (1D): NA, RT (s) (2D): NA

Comment: Nineteen unknown isomers detected; one shown.

Elemental Formula: C₁₂H₄Cl₆

Source: anthropogenic

Class: PCB

Identification: match to NIST 2008 library

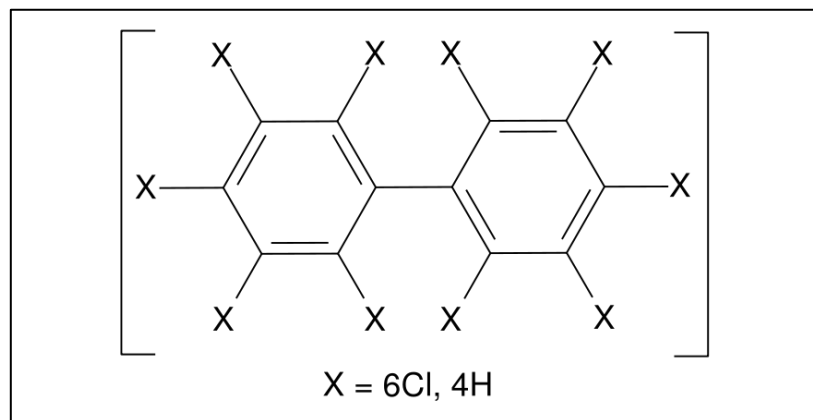
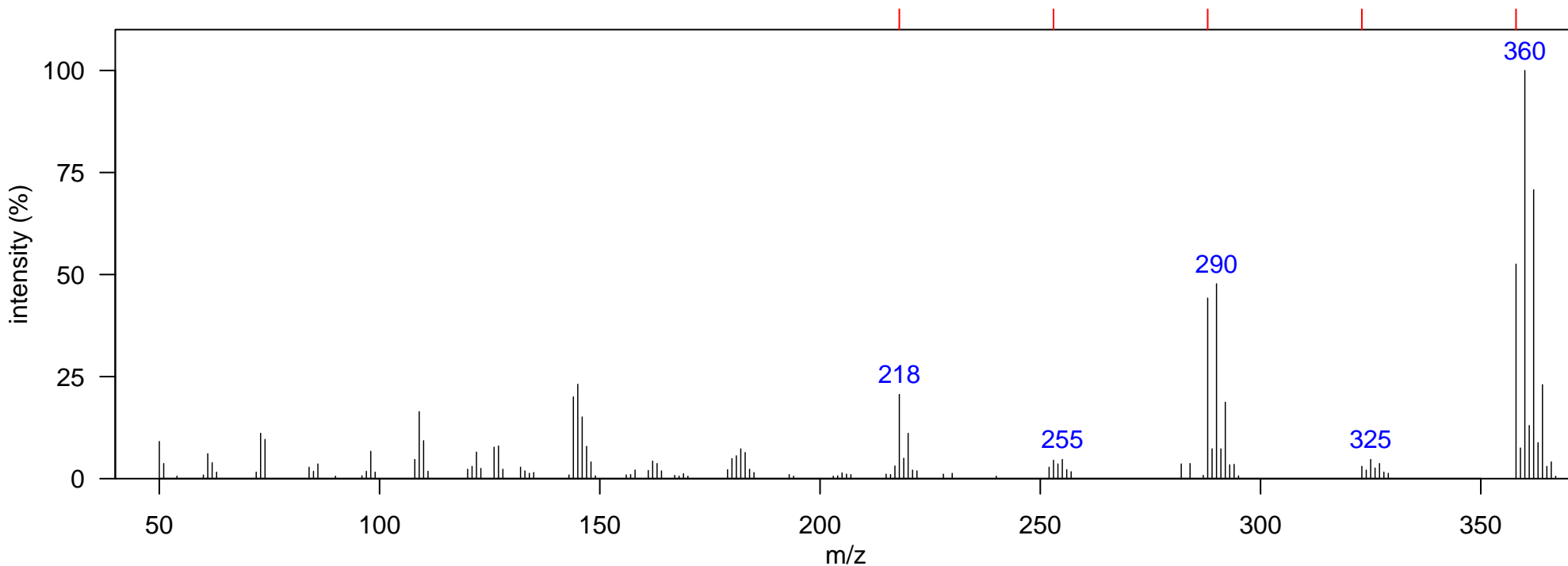

m/z	Identity
218	[M-4Cl] ⁺
253	[M-3Cl] ⁺
288	[M-2Cl] ⁺
323	[M-Cl] ⁺
358	M ⁺

Name: hepta chlorinated biphenyl (hepta-PCB)

Sample: southern CA sea lion blubber

Instrument: GCxGC-TOF, electron impact, 70 eV

RT (s) (1D): NA, RT (s) (2D): NA

Comment: Nine unknown isomers detected; one shown.

Elemental Formula: C₁₂H₃Cl₇

Source: anthropogenic

Class: PCB

Identification: match to NIST 2008 library

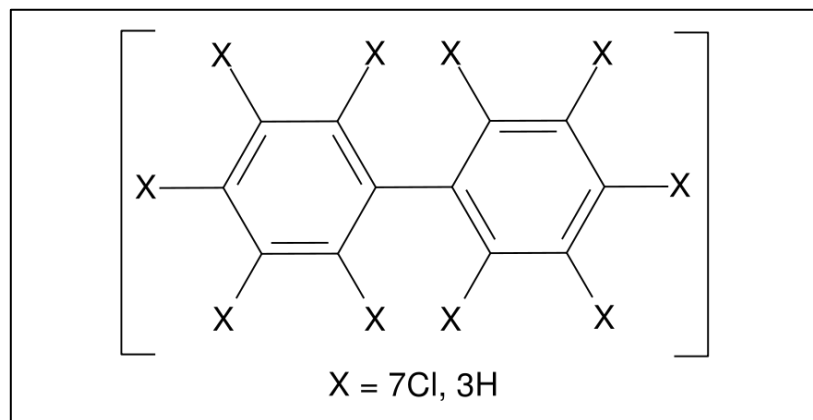
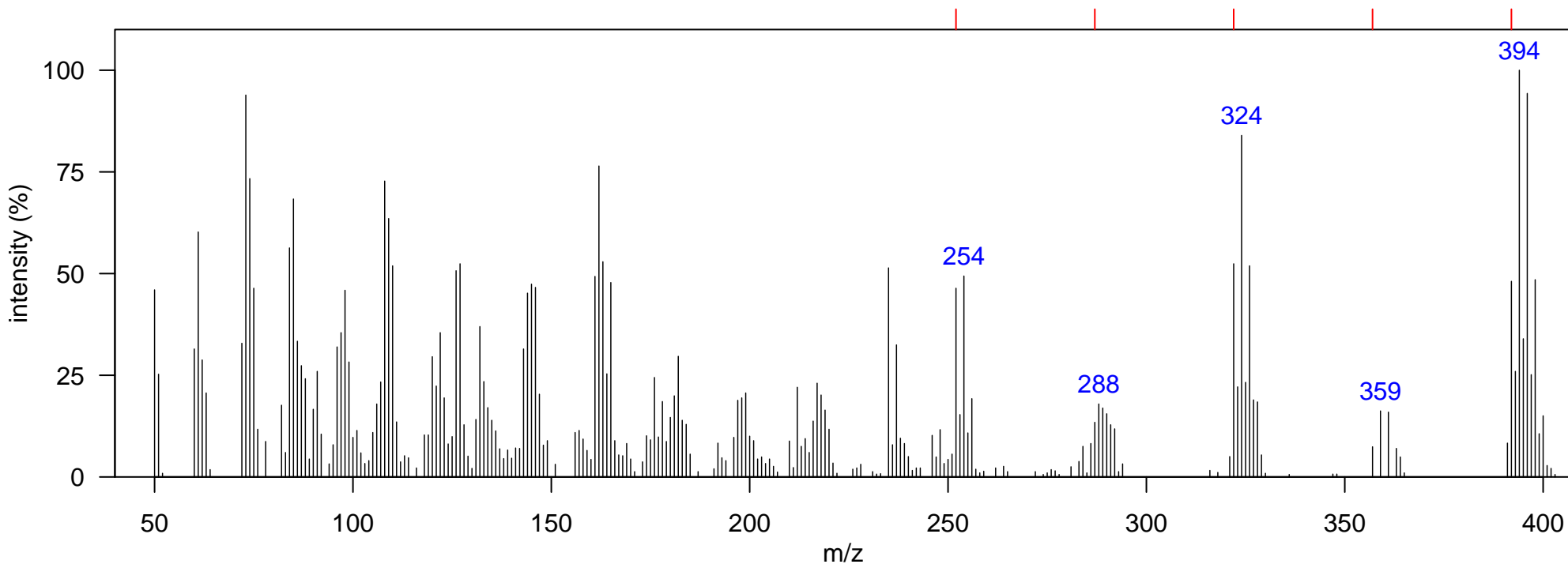

m/z	Identity
252	[M-4Cl] ⁺
287	[M-3Cl] ⁺
322	[M-2Cl] ⁺
357	[M-Cl] ⁺
392	M ⁺

Name: octa chlorinated biphenyl (octa-PCB)

Sample: southern CA sea lion blubber

Instrument: GCxGC-TOF, electron impact, 70 eV

RT (s) (1D): NA, RT (s) (2D): NA

Comment: Seven unknown isomers detected; one shown.

Elemental Formula: C₁₂H₂Cl₈

Source: anthropogenic

Class: PCB

Identification: match to NIST 2008 library

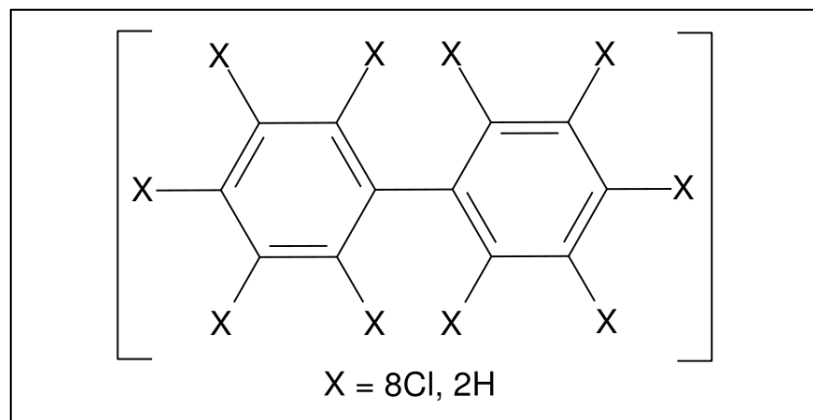
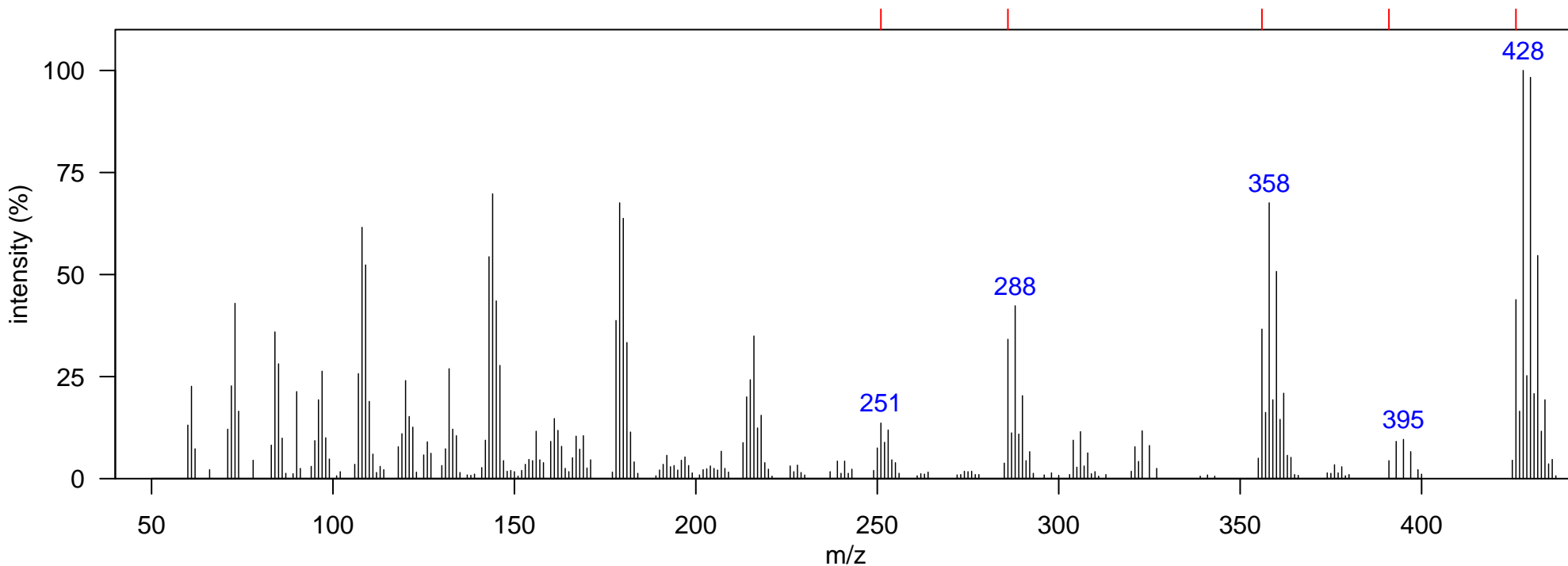

m/z	Identity
251	[M-5Cl] ⁺
286	[M-4Cl] ⁺
356	[M-2Cl] ⁺
391	[M-Cl] ⁺
426	M ⁺

Name: hexa chlorinated diphenyl ether (hexa-CDE) isomer 1

Sample: southern CA sea lion blubber

Instrument: GCxGC-TOF, electron impact, 70 eV

RT (s) (1D): 1467, RT (s) (2D): 0.87

Comment: Isomer unknown. Reference: Environment International, 2006, 32, 121-127, doi:10.1016/j.envint.2005.05.021

Elemental Formula: C₁₂H₄Cl₆O

Source: anthropogenic

Class: PCDE

Identification: manual identification

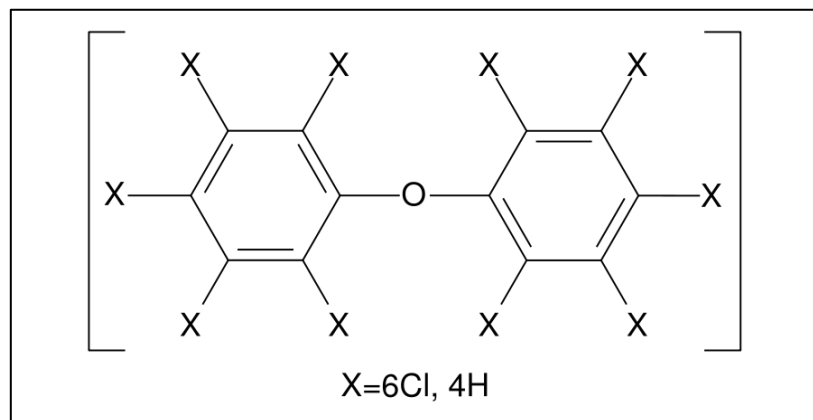
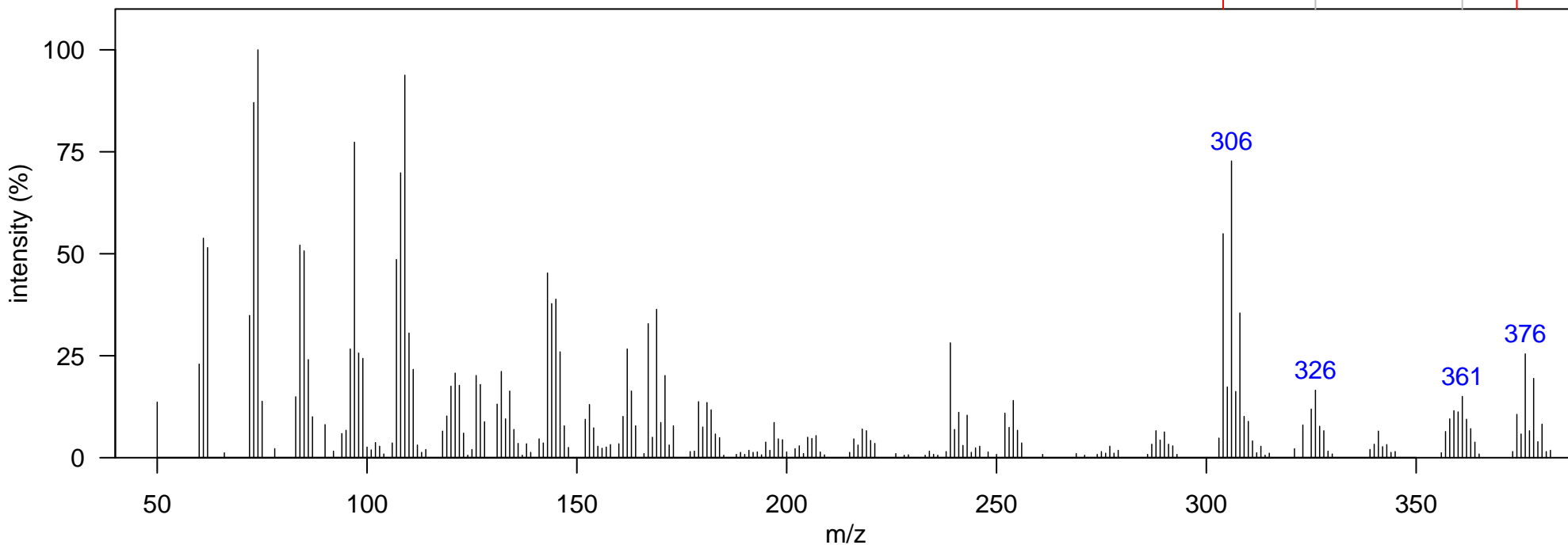

m/z	Identity
304	[M-2Cl] ⁺
326	hepta-PCB interference
361	hepta-PCB interference
374	M ⁺
395	hepta-PCB interference

Name: hexa chlorinated diphenyl ether (hexa-CDE) isomer 2

Sample: southern CA sea lion blubber

Instrument: GCxGC-TOF, electron impact, 70 eV

RT (s) (1D): 1473, RT (s) (2D): 0.9

Comment: Isomer unknown. Reference: Environment International, 2006, 32, 121-127, doi:10.1016/j.envint.2005.05.021

Elemental Formula: C₁₂H₄Cl₆O

Source: anthropogenic

Class: PCDE

Identification: manual identification

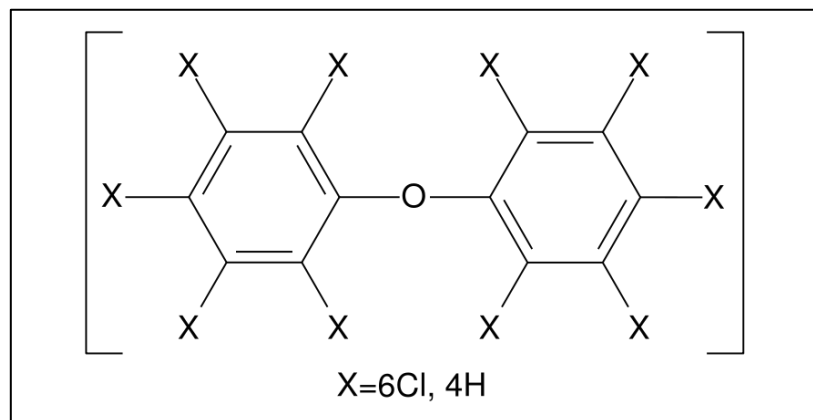
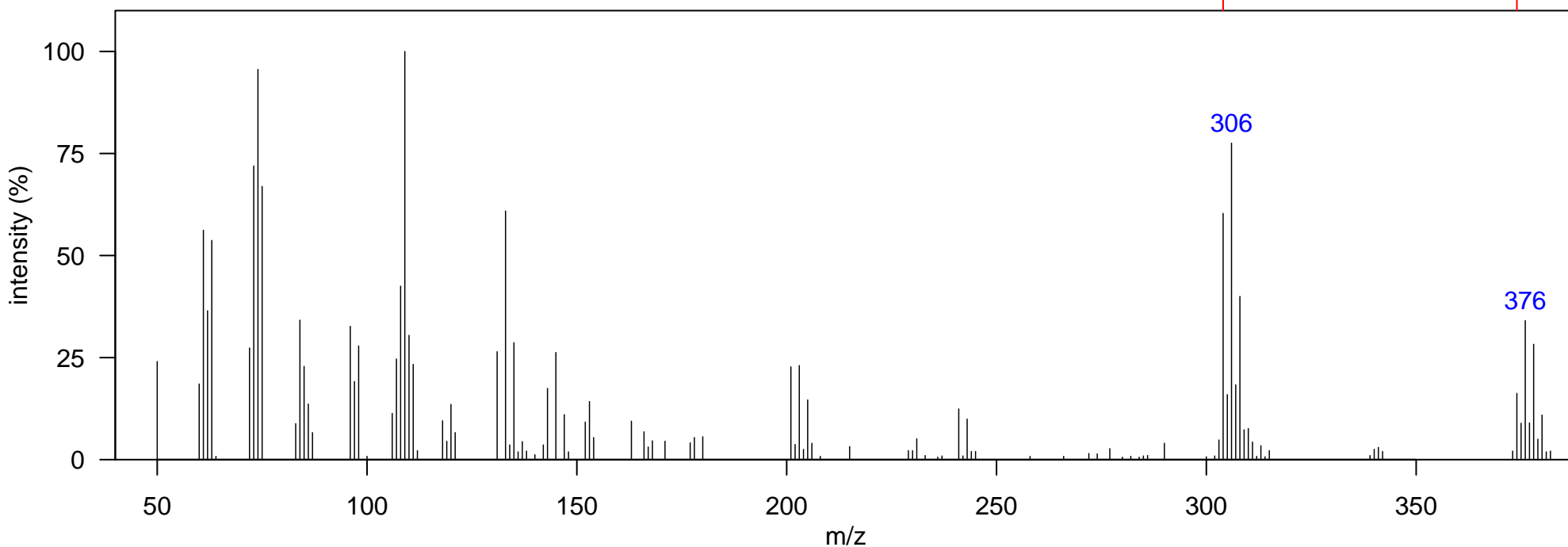

m/z	Identity
304	[M-2Cl] ⁺
374	M ⁺

Name: bisphenol A

Sample: southern CA sea lion blubber

Instrument: GCxGC-TOF, electron impact, 70 eV

RT (s) (1D): 1359, RT (s) (2D): 0.99

Comment: Found in hexane:DCM (1:1 v/v) SPE fraction.

Elemental Formula: C₁₅H₁₆O₂

Source: anthropogenic

Class: phenolic

Identification: match to NIST 2008 library

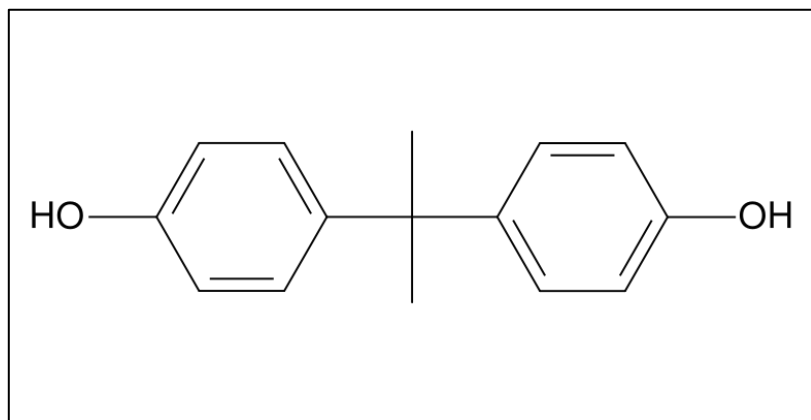
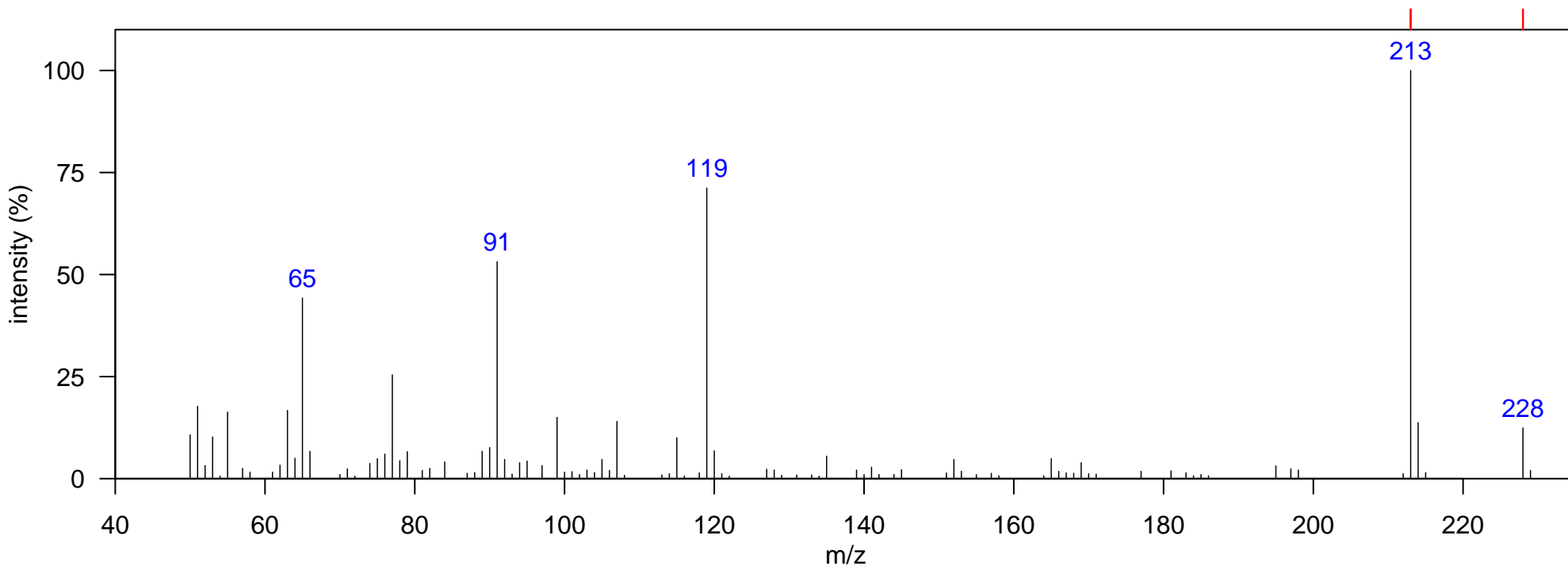

m/z	Identity
213	[M-CH ₃] ⁺
228	M ⁺

Filename: bisphenolA

Name: hepta chlorinated methyl bipyrrole (hepta-MBP)

Sample: southern CA sea lion blubber

Instrument: GCxGC-TOF, electron impact, 70 eV

RT (s) (1D): 1350, RT (s) (2D): 0.87

Comment: NA

Elemental Formula: C₉H₃Cl₇N₂

Source: natural

Class: MBP

Identification: manual identification

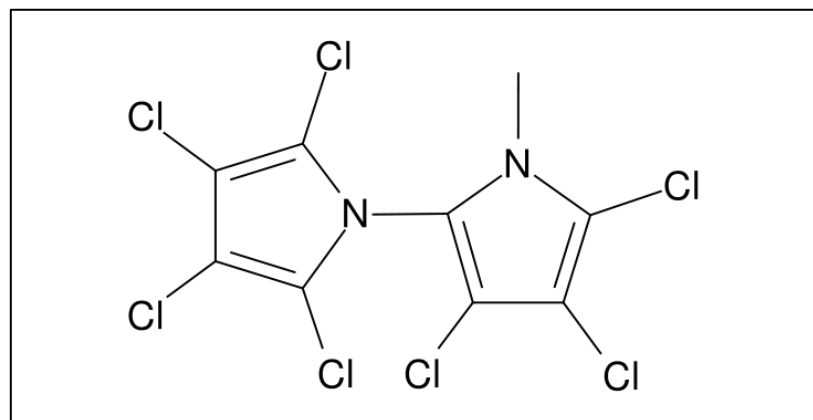
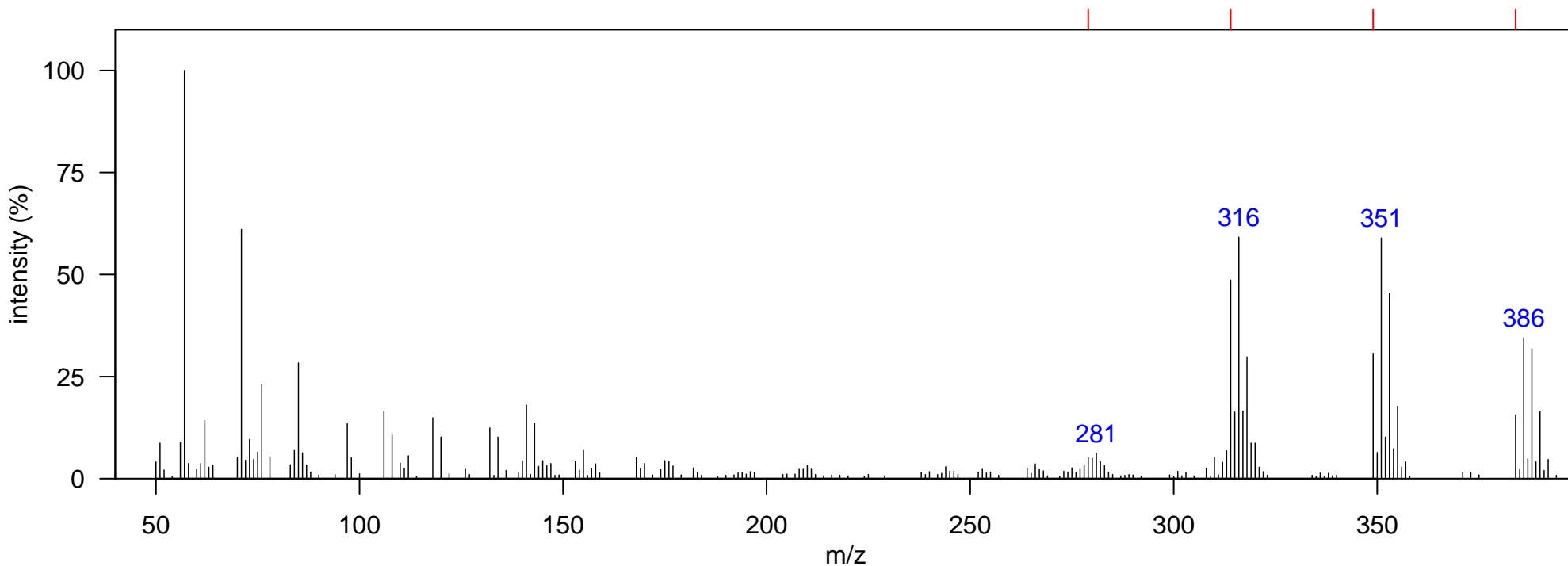

Filename: heptaMBP

m/z	Identity
279	[M-3Cl] ⁺
314	[M-2Cl] ⁺
349	[M-Cl] ⁺
384	M ⁺

Name: hexa chlorinated methyl bipyrrole (hexa-MBP) isomer 1

Sample: southern CA sea lion blubber

Instrument: GCxGC-TOF, electron impact, 70 eV

RT (s) (1D): 1299, RT (s) (2D): 0.84

Comment: Isomer unknown.

Elemental Formula: C₉H₄Cl₆N₂

Source: natural

Class: MBP

Identification: manual identification

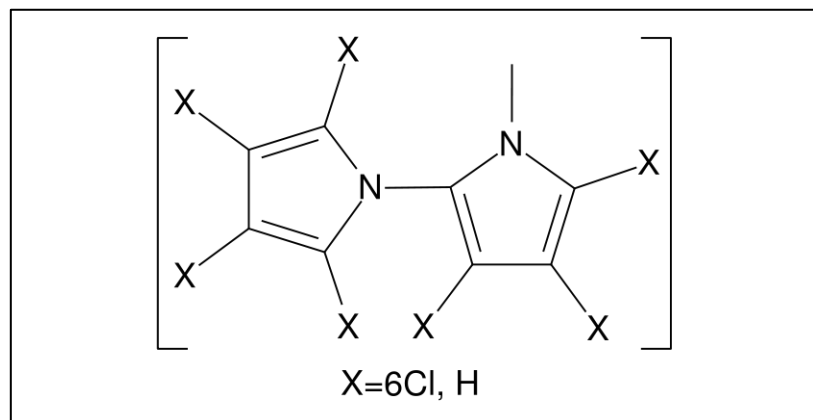
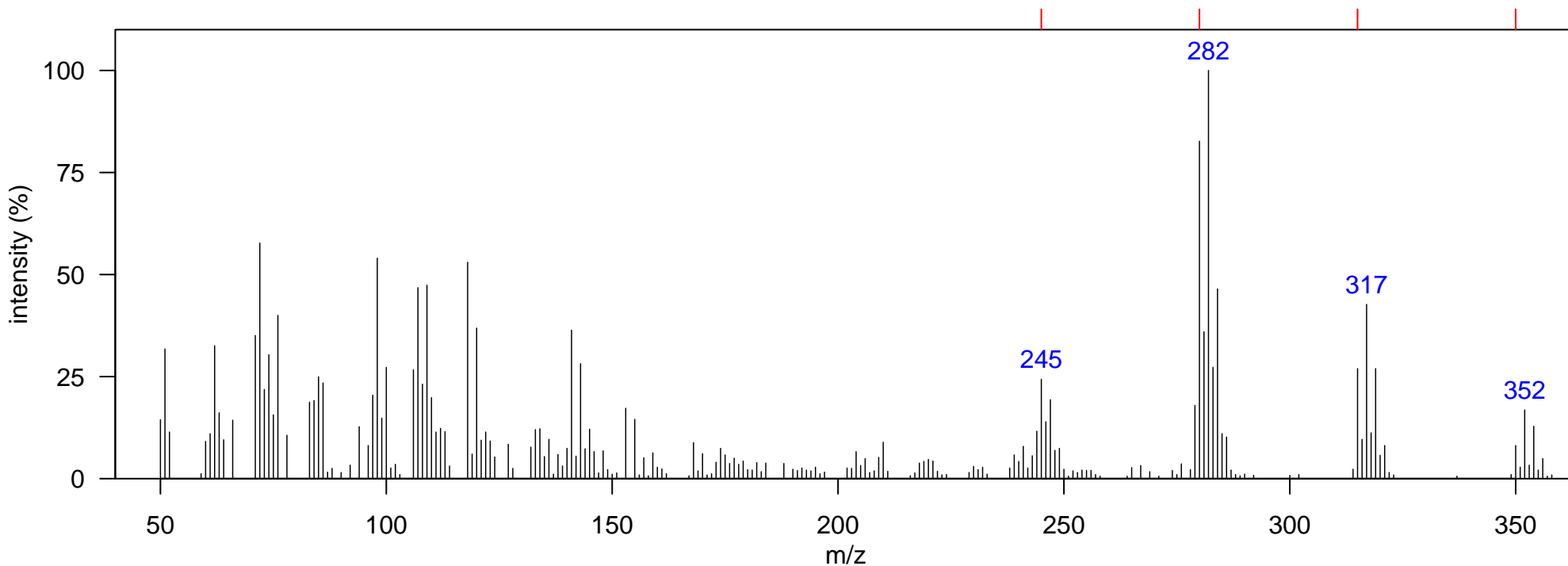

m/z	Identity
245	[M-3Cl] ⁺
280	[M-2Cl] ⁺
315	[M-Cl] ⁺
350	M ⁺

Name: hexa chlorinated methyl bipyrrole (hexa-MBP) isomer 2

Sample: southern CA sea lion blubber

Instrument: GCxGC-TOF, electron impact, 70 eV

RT (s) (1D): 1455, RT (s) (2D): 0.89

Comment: Isomer unknown.

Elemental Formula: C₉H₄Cl₆N₂

Source: natural

Class: MBP

Identification: manual identification

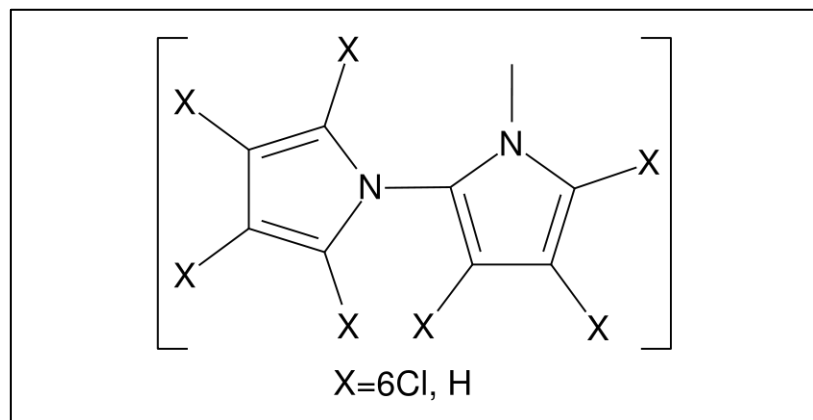
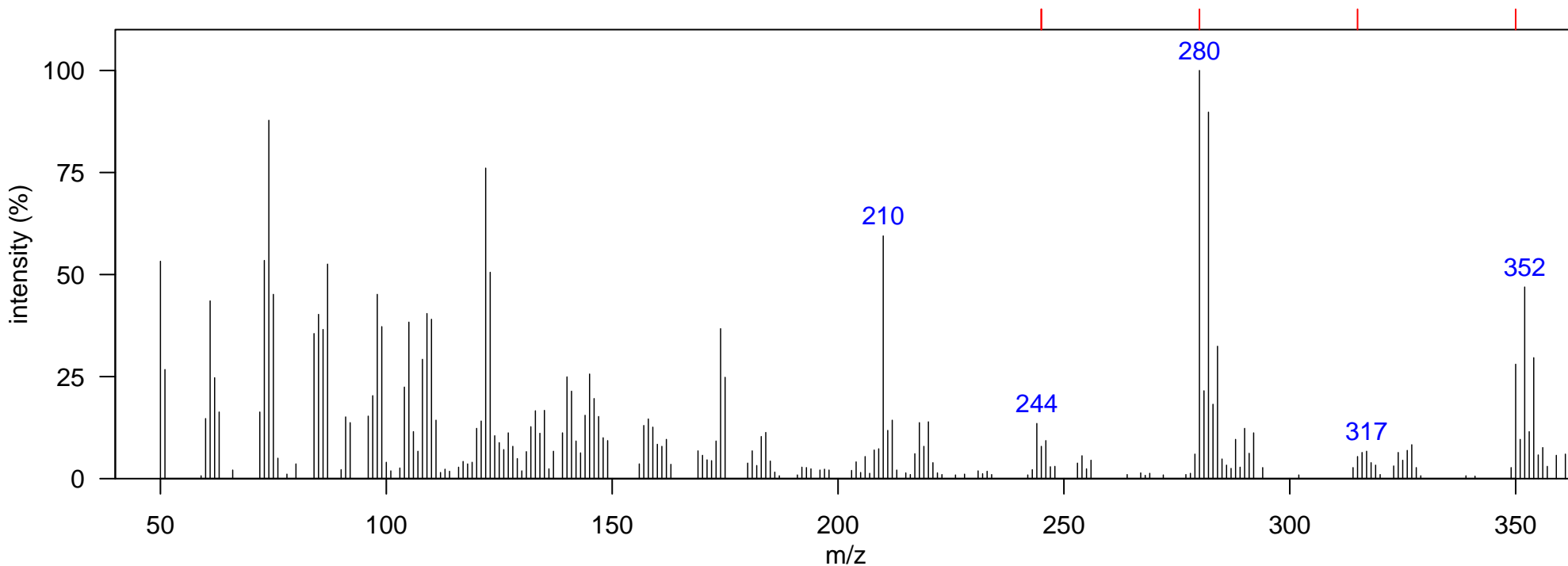

m/z	Identity
245	[M-3Cl] ⁺
280	[M-2Cl] ⁺
315	[M-Cl] ⁺
350	M ⁺

Name: unknown

Sample: southern CA sea lion blubber

Instrument: GCxGC-TOF, electron impact, 70 eV

RT (s) (1D): 1491, RT (s) (2D): 0.95

Comment: NA

Elemental Formula: NA

Source: unknown

Class: unknown

Identification: NA

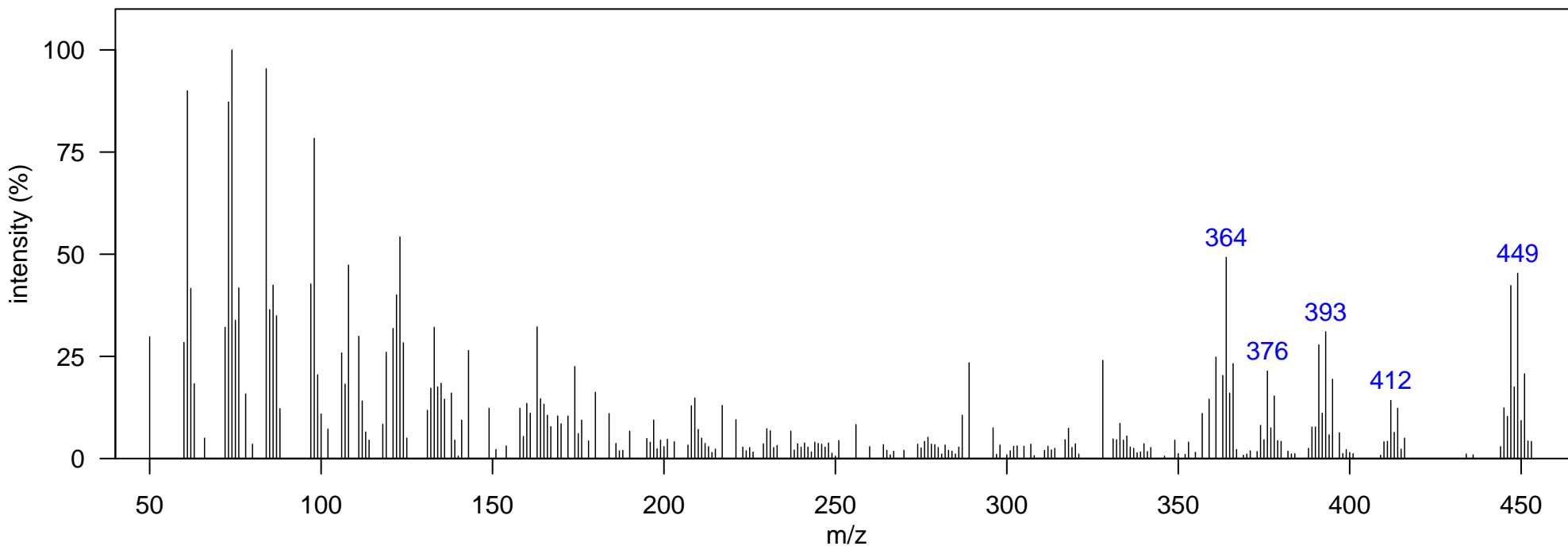

m/z	Identity
-----	----------

Filename: unknown